GEN

Digitized by the Internet Archive
in 2011 with funding from
E-Yearbook.com

http://www.archive.org/details/rimrock1964bill

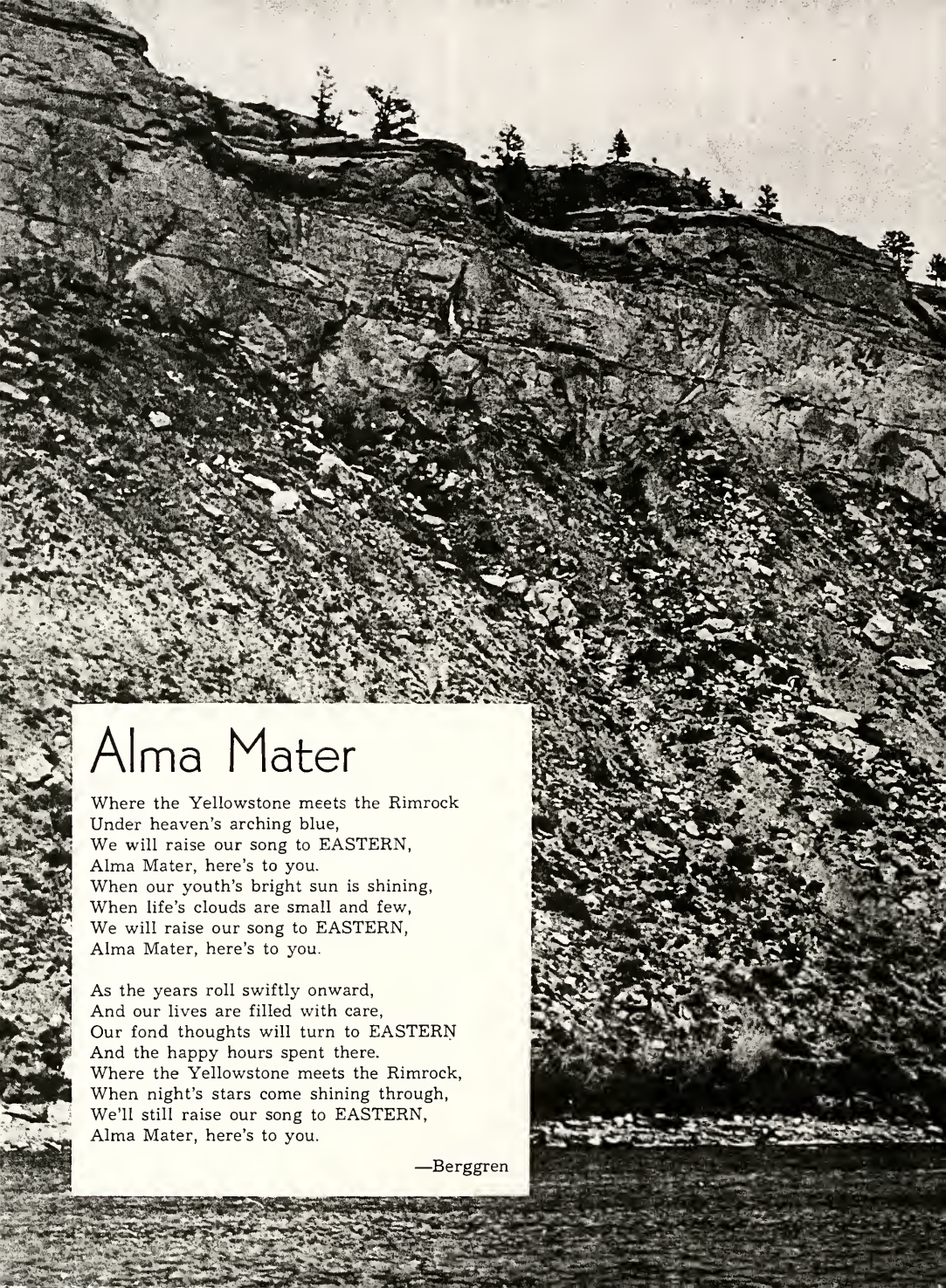

Alma Mater

Where the Yellowstone meets the Rimrock
Under heaven's arching blue,
We will raise our song to EASTERN,
Alma Mater, here's to you.
When our youth's bright sun is shining,
When life's clouds are small and few,
We will raise our song to EASTERN,
Alma Mater, here's to you.

As the years roll swiftly onward,
And our lives are filled with care,
Our fond thoughts will turn to EASTERN
And the happy hours spent there.
Where the Yellowstone meets the Rimrock,
When night's stars come shining through,
We'll still raise our song to EASTERN,
Alma Mater, here's to you.

—Berggren

GEN

ALLEN COUNTY PUBLIC LIBRARY
3 1833 01774 3938

GENEALOGY
978.601
B49EMC
1964

The 1964 Rimrock

Section Editors

Lon M. Smith ..... Campus Life
Sherry G. Britton ..... Organizations
Administration and Faculty

John T. Kowalski ..... Athletics
Mary J. Pratt ..... Classes
Paula J. Simard ..... Index

Staff Members

Ali Y. Al-Uzri
Sherry G. Britton
Benjamin L. Brown
Kenneth E. Gerke
Walter Graf
Loretta E. Kanning
John T. Kowalski
David E. Nelson
Patricia D. Popelka
Mary J. Pratt
Tanya L. Ronga
Peter R. Schmidt
Paula J. Simard
Lon M. Smith
Eugene R. Smollack

Pictures in the 1964 Rimrock are identified from left to right.

Peter R. Schmidt ..... Photographer

Richard Frohnen and Ronald K. Olson ..... Advisers

Eastern Montana College
Billings, Montana

Volume Thirty-six

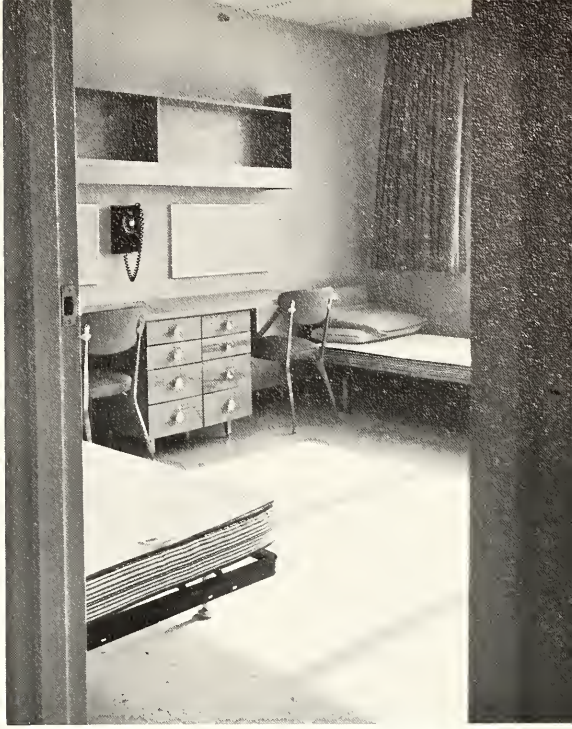

CAMPUS LIFE 9

ORGANIZATIONS 53

ATHLETICS 81

ADMINISTRATION AND FACULTY 105

CLASSES 117

ADVERTISERS AND INDEX 171

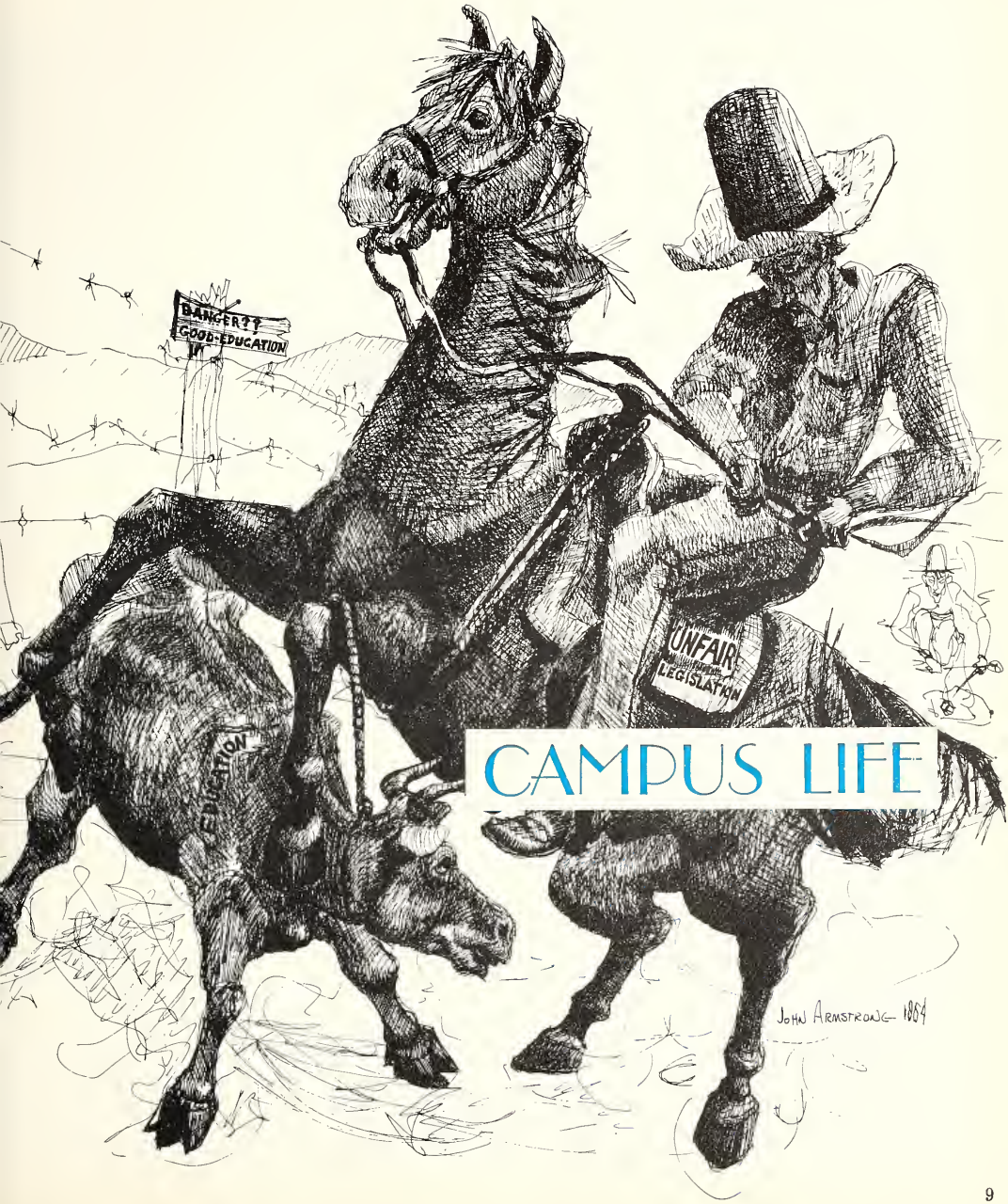
DANGER??
GOOD-EDUCATION
UNFAIR
LEGISLATION
EDUCATION
JOHN ARMSTRONG 1884

CAMPUS LIFE

ORIENTATION WEEK

FRESHMEN: Your first experience at E.M.C. was perhaps perplexing, perhaps amusing. We hope it was as entertaining as that of the young lady above, Diana Frost. Left: Michael P. Anderson.

You were feted in a manner typical of Montana, Billings, and E.M.C. Carol L. Raisland seems to appreciate the hospitality.

You were entertained with a flourish of style, color, and grace by Barbara J. Allan, Doretta J. Wagner, and Marjorie K. Dunbar.

You expressed—or at least felt—some concern as Dr. Schaffer expertly slid a needle beneath the skin of your left arm. Phyllis W. Fair seems especially interested in the course of Dr. Schaffer's needle—nurse material?

Hands—holding, taking, giving, and signing paper—were part of the confusion during your registration. The two ladies to the left and Barbara L. Norville examine some of that paper.

During Activities Night you were presented the kaleidoscope of activities available at E.M.C. Mr. Walter Graf seems to have interested Gloria K. Thirlwell—in the Deutsch.

You danced in your highly individual styles—but usually with a partner. Left: Mr. Vincent L. Tomassi.

By the end of Orientation Week, you seem to have found E.M.C. entertainment most enjoyable. To the right Mr. Richard A. Strecker and Miss Diane M. Sutton attempt to pass an orange during Fun Night.

and then it's . . .

HOMECOMING

What we think the West was: the smiling saloon girl with leg and garter exposed, the Western woman—homely but wholesome, the gunman demonstrating his draw, the grinning but calculating poker players, the occassional top-hatted gentleman, the moustached cavalero, the pretty Indian maiden, and the fierce Indian chiefs (Those above, though, seem strangely tranquil.)

The Amusement . . .

Deputy David E. Nelson and Sheriff Jerry Mueller detect a villain. . . .

However, Loose Lip, Walter Graf, soon returns to his smiling saloon girl and verbose bottle.

. . . And soon dispatch the sulking Loose Lip to the campus jail.

TRADITIONS DAY

Traditions Day this year captured the spirit of Eastern's Western Frontier. It captured unrestrained competition in the bicycle races and the tug-o-war, and it captured pride in the shining of the victory bell.

Elaine Purcell adds to the 'glow'—the aspiration—of the victory bell.

The Preface

Katoya's first place float to begin the ritual which adorns the fierceness of coming competition . . .

With a faith that could only be expected on the Girls' Dorm second place float, Claudia J. Erickson and Susan S. Hawke pan for gold in water from the Billings water system.

IK's third place float has a theme we hope is true in a broader sense than that of Homecoming.

s Nicole Eveland adds attractive
husiasm to the Homecoming Parade.

ROGER SMITH

Roger Smith of "77 Sunset Strip" (the old version) struck the skilled performer's pose both as an entertainer during Homecoming and as a participant in the Homecoming parade.

INGERLISE DE BLANCK

Refined is the beauty of Miss Ingerlise de Blanck—refined, but sincere—as she is crowned Homecoming Queen at the Mystery Mixer.

A frenzied worship of victory—with the intenseness of the flames . . .

The Intenseness . . .

Cheerleader Miss Sandra Hamley, though only a part of the excitement, expresses the whole of its intenseness.

Ingerlise de Blanck, Jacqui Cooper, Susan McQuillian and Pam White help push the fervor toward its peak before the night pivots into the following day of competition.

Ingerlise de Blanck in game ceremonies with EMC's Loren L. Soft and James C. Barrus perhaps represents the point of interaction between the events of Homecoming and the actual Homecoming game. Perhaps, at this point, the fervor silently reaches its peak.

The Consummation . . .

The competition also reaches its peak—but with more turbulence than any pre-game ceremony.

Homecoming Queen

Ingerlise de Blanck

SUSAN A. McQUILLEN, Attendant

JACQUELYN T. COOPER, Attendant

CAROL A. DOYLE, Attendant

PAMELA J. WHITE, Attendant

Irvin G. McLaughlin, Carlene G. Ames, Dr. James H. Platt and Ruth A. d'Autremont show that drinking coffee and chatting are done best simultaneously.

Coffee and Chatter

The faculty and students met at events such as Coffee and Chatter and the President's Reception, in the halls and on the sidewalks, and in the classroom—while working toward a common goal, the attainment and skillful use of knowledge.

President's Reception

Tanya L. Ronga meets President Steele and Mrs. Steele at the President's Reception.

TEACHER AND STUDENT

Conversation would be flavorless indeed without gestures. (Gesturing are James J. Werner and Professor Elmer Andersen.)

A professor is not only an adviser but also an advocate seeking acceptance of his logic and proposals. (Above: Doctor Albert Hopkins and Richard A. Strecker.)

Professor Richard W. Peterson supervises while Kenneth D. Kolski, Robert N. Parnell, and James E. Higginbotham work with some of the plumbing of physics.

THE DORMS

Kenneth H. Henry, William R. Walker, Patrick D. Loughney, and Paul P. Fasting competed in a Cisel Hall chess match.

Gary D. Holmes practiced some dorm nonsense with Apsaruke Hall's broken door.

Room-mate trouble? Darrel L. LaLanne studies on Apsaruke Hall's stairway.

Silhouettes and evening convey a quiet and thoughtful mood as Marilyn K. Foss and Patricia A. Heller view Billings and the EMC campus from Rimrock Hall.

Second place costume winner, Arvilla L. Boe; first place winner, Sally K. Sheperd, and another second place winner, Mary Lou E. Simonis "accuse" each other of having the best costume at Rimrock Hall's Halloween party.

THE STUDENT UNION

Jack L. Young carefully aligns a billiards shot in the Student Union activity area.

Warren C. Norden, Student Union Director, and Carlene G. Ames help celebrate the Student Union building's second birthday with a piece of the birthday cake.

The Student Union dining area was used for the Sweetheart Ball and other events.

The Student Union provided recreational facilities such as the activities area ping pong tables and the music listening rooms, the dining and lounge areas for arranged events and everyday use, and a polling place for student elections.

Democracy must be practiced to be understood, and it must be understood if it is to survive. For this reason EMC students are given the opportunity to participate in the processes of student government by voting and by running for office.

Lon M. Smith examines election returns in the school newspaper.

Student Elections

Daniel R. Kercher demonstrates the use of the voting machine to Janet A. Russell.

CAMPUS NONSENSE

OH, THOSE LEGS

The 'E' Club initiation chorus line: Richard N. Case, John N. Quarles, James A. Polich, John C. Polich, Larry E. Jordan, John R. Alex, Larry D. Semenza, and Fred E. Hogue.

GOING, GOING . . .

. . . Sold to the man in the dark blue suit

At the Spur's slave sale, Gloria K. Thirlwell was the slave girl; Murray A. Hudson was the autioneer; and Timothy D. Archer and Douglas W. Woltersdorf were the slave-girl handlers.

Initiation—IK Style

Fred Hogue begins reducing the upright piano.

Mike Livengood, Fred Hogue, and Ed Morrow feed the shattered piano into a 12 inch hole.

And an upright piano emerges from the other side.

Fred Hogue gathers the remaining scraps.

Then the initiation is complete.

IT LIFTS EXISTENCE ON A PLANE OF SNOW

ONE LEVEL HIGHER THAN THE EARTH BELOW,

ONE LEVEL NEARER HEAVEN OVERHEAD . . .

—ROBERT FROST

INTO THE WINTER

The Decorating . . .

At EMC the feeling of Christmas perhaps began with tinsel, an evergreen, and a pretty girl (Kathleen C. Parriott.)

. . . The Wassail Party

At the Wassail Party Mr. Keffer added a smile and a well-read story of another Christmas.

The decorating . . .

Patricia L. Smith added her cheerful industry to our Christmas.

. . . The Christmas Formal

Ronald D. Bradshaw, Larry D. Thompson, and their dates gave what is necessary to truly feel Christmas—affection.

FROM OFF CAMPUS

Martin Denny

As she danced the Tahitian Hula, her motions were beauty without pretension.

As the Martin Denny group provided the cadence, the Martin Denny dancer danced the more conservative Hawaiian Hula.

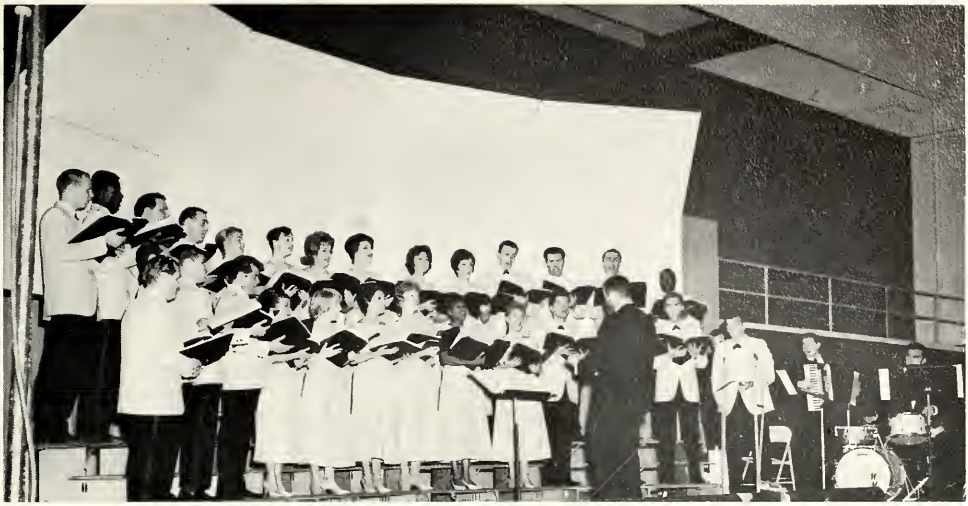

Maestro Luboff conducts the choir in the Physical Education Building.

Norman Luboff

Calvin Wheelock, public relations director, and Dr. Van Valkenburg, chairman of Eastern's humanities division, talk with Norman Luboff before his performance.

Fred Waring

The Fred Waring concert presented popular, jazz, classical, and semi-classical music. Arrangements varied from orchestral and choral to solo.

Soulina

Stravinsky

Soulina Stravinsky, concert pianist, composer and university professor gave a two hour concert in Humanities Hall. He played French, Russian, and German compositions.

The Swing-A-Longs from Billings West High School performed during a Coke "N" Combo.

The Jazz Concert

The Billings Professional Musicians Association and EMC presented the second annual Jazz Concert. The seventeen piece group performed in various jazz styles.

FROM ON CAMPUS

THE REHEARSAL

Lynda B. Powell, Faith N. Peery, Claude A. Heller, and Patricia A. Watkins sharpen their performances for "The Fantasticks."

THE PERFORMANCE

'The Fantasticks'

James P. Carney, leading actor; Claud A. Heller, and Kenneth A. Glock show the skillful expression found in "The Fantasticks."

Leading actor Bob Canetta and Kenneth A. Glock in one of the situations which were seen in the winter quarter dramatic presentation.

'Death of a Salesman'

The Winter Drama Production "The Death of a Salesman" was staged with the audience sitting on three sides of the actors. Success was evidenced by capacity crowds for all three performances.

Bob Canetta, Murray A. Hudson, Patricia A. Watkins, and Kenneth A. Glock in one of the many conflicts represented in the play.

Earl A. Keffer, Fredric W. Moses, George D. Losee, and Del Neil Poling created "suspense" at a Reader's Theater performance.

Speech

A speaker not only talks but also is talked to. His words create a mood in which there are a million echoes, and each echo talks with strength or fear.

Debaters Raymie E. McKerrow and Robert J. Herbolich tested foreign competition, J. K. Toulmin and Michael Howard from Cambridge.

The Browsing Library

Traditional and modern art from on and off campus was exhibited in our browsing library. The works ranged from Ben Steele's intense recollection of the Philippines' death march to the unusual works below.

"Turkey Dinner" by John Pearson.

Gary D. Baker shows his appreciation modern art as he inspects "The Shoe" John Pearson.

Arthur Bennett (Right) and George T. Gountanis perform at one of the Hootenannies held each Sunday in the Student Union Ballroom.

'Blowing in the Wind'

Hootenanny

DANCES, NONSENSE AND QUEENS

While the others danced cheek-to-cheek Walter Graf held Dixine LaSeur at arms-length and hummed "Smoke Gets in Your Eyes."

Halloween's Ball

I dreamed I wore my Maidenform . . . (Dreaming are Terrence Turner and Gloria Thirlwell.)

Kathleen C. Parriott showed an amusing but attractive form during the Halloween Ball.

Sadie Hawkins Dance

Struck with Sadie Hawkins fever or just startled—but startled by what? (Right: Karen Cornelius and Gary D. Holmes.)

Robert Pasquarello showed the typical male reaction to Sadie Hawkins fever — confused but delighted.

The symptoms of Sadie Hawkins fever varied from a mild heart flutter to arm waving and foot stomping. (Left: Marjorie K. Dunbar.)

Ellen I. Markus and Robert A. Fredrickson seemed to dance as if dancing was the reason for dancing.

Dancing—EMC style

Patricia A. Engel and her date danced to catch an exciting mood.

Lawrence E. Linnen and his date danced to catch the soft flow of the music.

Sweetheart Queen

Sandra K. Hamley

Miss Eastern

Loralee E. Jones

INTO THE SUMMER

A cycle of events is nearly complete as we near the end of one school year, but approach the beginning of another. This page represents the completion and initiation of that cycle, the commencement (to the left) and registration (below). But before the cycle renews itself, we shall glance back to the events of last summer, which prefaced this school year and which might have indicated what was to follow.

Registration and commencement also represent another series of events: the growth of EMC. EMC has grown from a college without a campus with an enrollment of 145 in 1927 to a college with buildings ranging from a little red one to large brick ones with an enrollment of 1,916 in 1964.

The cycle that is the school year coincides with the cycle of the seasons. During the spring and summer, food —its color, texture, shape, aroma, and flavor—seems prevalent.

McMullen Hall mirrored by the BL&I canal seems to very appropriately introduce summer, and summer seems to very appropriately introduce picnics.

Helen M. Matovich seems to anticipate the taste of the salad at the Graduation Dinner.

Mr. Frohnen shows his skill as a chef—but his lack of concern for fire prevention—at the All Campus Picnic.

They dressed for their performance with the sureness of motion and diciplined excitement of every skilled performer.

These two dancers represent well the Silver Spurs, a Spokane high school dancing group; and the Silver Spurs represent well summer entertainment at EMC.

Then they performed a ritual of motion that seemed but a part of the evening darkness.

They determined the mood as the distance across which they were seen became not an obstacle to — but a medium for — communication.

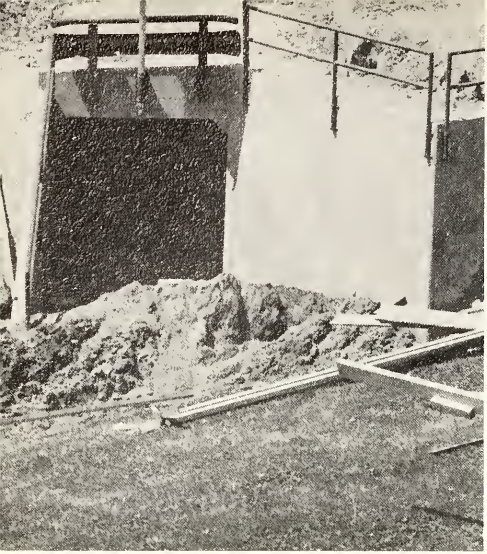

During the past summer the road to the airport was improved, the tunnel was constructed, and the Little Red Schoolhouse was torn down. Is symbolism to be found in these three events? The former two certainly represent the growth and ambition of Billings and EMC. Does the latter represent a protest well taken but little heeded? We'll see.

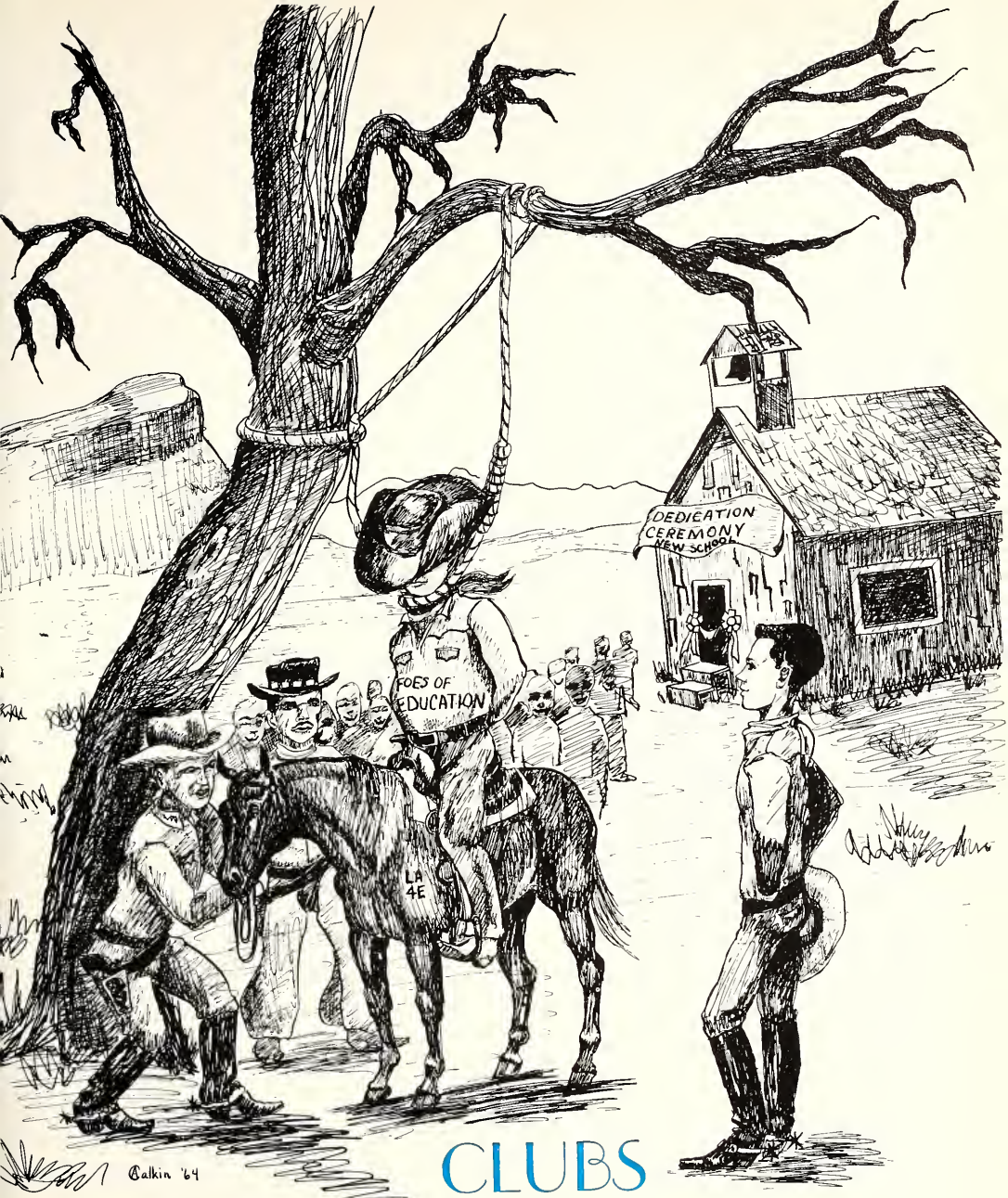
DEDICATION
CEREMONY
NEW SCHOOL
FOES OF
EDUCATION
LA
4E
Calkin '64

CLUBS

SPURS

Front row: Elizabeth McDougall, Dianna L. Koski, Gloria K. Thirlwell, Virginia C. Young,, Pamela J. White, Carol L. Riley. Second row: Cheryl K. Eddy, Alvena R. Risley, Patricia M. Clark, Charlene R. Adams, Ruth A. d'Autremont, junior adviser; Mrs. Jean Davis, adviser; Donna R. Ridenour, junior adviser; Carol J. Whitmer, Kathryn Adolph, Georgette F. Beck, Linda R. Cook. Third row: Nyla A. Beaman, Naida E. Galé, Catherine H. Larsen, Marilyn K. Jensen, Rita B. Lewis.

Just as the early pioneers helped each other to make their start in the West, the Spurs of today practice their slogan of "At Your Service." Along with serving as ushers and guides, they help at the hospitals, at the children's handicapped center, and wherever else their services are required. The Spurs are an honorary sophomore woman's group, practicing the qualities of sacrifice, patriotism, understanding, and responsibility.

INTERCOLLEGIATE KNIGHTS

FIRST ROW: G. Douglas Losee, Jeffrey D. Wyard, Gary D. Baker, Michael P. Anderson, Larry A. Rowland, Roger N. Jacobson. SECOND ROW: Mr. William F. Hoheisel, adviser; Kenneth W. Schmidt, Fred E. Hogue, Michael Livengood, Douglas W. Woldersdorf, James A. Schick, Edwin W. Morrow, Gene V. Holden, Timothy D. Archer.

Tension rose as eight prospective candidates competed in divisions of formal, swimsuit, talent and interview. Faculty and student judges conferred and reached an agreement. A duchess of the Avalon Chapter of the Intercollegiate Knights was chosen. She was Loralee E. Jones, Billings freshman.

Miss Jones traveled with the Intercollegiate Knights to represent the Avalon Chapter at the regional convention held in Moscow, Idaho, November 22-23. The winner of that competition traveled to Denver April 5-9 for national competition.

Girls competing at the pageant in the Student Union Ballroom were Toni K. Cinnamon, Billings sophomore; Sandra K. Hamley, Billings freshman; Loralee E. Jones, Billings freshman; Gloria K. Thirlwell, Sheridan(Wyo.) sophomore; Virginia E. Tooke, Ekalaka freshman; and Pamela J. White, Fort Benton sophomore.

RANGE RIDERS

First row: Carol I. Cullen, Harold L. Rickman, Linda J. Hill. Second row: Thelma M. Ruffatto, Clark L. Coberly, Wilma J. Hirning, Frances M. Arney, Mr. Elmer Andersen, adviser.

PEP CLUB

First row: Julie A. Rex, Elaine M. Purcell, Tanya L. Ronga, Carole A. Word. Second row: Virginia E. Tooke, Eleanor R. Powers, Carolyn O. Henry, Bonnie L. Miller, Bonnie M. Nile, Bonnie L. Freund. Third row: P. Lynn Erickson, Emily L. Weber, Maria G. Ghikas, Karen L. Kilzer, Marilyn M. Beringer, Yvonne M. Barta, M. Jean DeCock.

NEWMAN CLUB

Front row: Rev. Eugene Hruska, adviser; Robert R. Reed, Carolyn M. Vanek, Frederick A. Bader, David C. Nordlund, Karen M. Cornelious. Second row: Val J. Szudera, Zella Munson, Lydia J. Vallejo, Angeline M. Vallejo, Katherine Quackenbush, Judith McKenzie, D. Cheryl Olson, Shair Blith, Janet Sauber, Susan Allen, James Birgenheier, Anne M. Ryan. Third row: Jerry P. Wax, Bruce K. Sherman, Sandra D. Helvic, Doretta J. Wagner, Maria E. Majusiak, Jill A. Conwell, Rose M. Hanson, Katherine J. Kuehn, JoAnn Novasio, Kathleen M. Powers, Mary K. Sraight, Marilyn Minette. Fourth row: Gary M. Monahan, Yvonne M. Barta, Karen M. Kirkpatrick, Jeanna L. Martin, Patricia A. Engel, Jeanne E. Belangie, Mary J. De Cock, Robert J. Parnell, Dorothy L. Woody, Julia A. Klein, Danita Kelly, David F. Slade, Richard G. Obie. Fifth row: James A. Boland, Vernon L. Linderman, Mark Astle, John F. Eusek, Marilyn M. Beringer, Marilyn Leonard, John A. Bauer, Mrs. Harold Roberts, Sharron M. Morgan, Rickard A. Ross, Thomas W. Prill, Phillip W. Holzer.

In the same manner that the early pioneers congregated to celebrate their religions, students on the campus' of our colleges gather to follow their faiths. The Catholic students of Eastern in the Newman Club met this fall with other Rocky Mountain District clubs in Bozeman for their intercollegiate convention, stressing youth leadership.

Eastern Christian Fellowship

BACK ROW: Roger D. Goosen, Sandra M. Buck, James R. Johnke, D. Maxine Bernhart, Raymond D. Rolfe, Will E. Kirkendall, Ruth R. Sieler, Gene V. Holden, Dennis D. Huber, Elizabeth McDougall. SECOND ROW: Irene F. McLure, Eleanor R. Fuchs, Mary B. Breil, Marjorie C. Hiner, Mary M. Lions, Betty J. Zier, Virginia M. Pensis, Lydia J. Candee. FRONT ROW: Mary A. Fuchs, president; Catherine H. Larsen, vice-president; Carolyn S. Watkins, secretary; Patricia A. Unrau, program chairman.

Lutheran Student Association

BACK ROW: William N. Jensen, Kenneth I. Hedegaard, William H. Moore. FRONT ROW: Marilyn K. Jensen, Lu Ann Siblerud, Christina R. Harcum, Shirley L. Hanson.

Young Democrats

BACK ROW: James E. Murch, James P. Dorsey, Dennis H. Edwards, Donald C. Johnson, Timothy D. Archer, William J. Timms, Thomas P. Johnson. FRONT ROW: Paul J. Van Tricht, Edward B. Butcher, Hugh Highland, Judy Vandersluis, Debbie Hjellum, Pamela G. Butcher, James D. Ziegler, adviser.

Young Republicans

BACK ROW: David F. Slade, Diane M. Sutton, Karen I. Ford. FRONT ROW: Worth Christie, James A. Bridger, Lee R. Fears.

Phi Kappa Delta

NATIONAL FORENSICS HONORARY—BACK ROW: Dr. James H. Platt, adviser; Sandra L. Williams, Robert J. Herbolich, James P. Dorsey, Judy M. Knutson, Loralee E. Jones, Jeanne E. Belangie, Richard A. Strecker, Donna M. Cunningham, Sharon S. Weaver, Dr. Lincoln J. Aikins. FRONT ROW: Scotte J. Hecht, adviser; Alvena R. Risley, Larry E. Marcus, Dianne L. Koski, Dr. A. Kent Marler, adviser.

Alpha Mu Gamma

HONORARY LANGUAGE SOCIETY—BACK ROW H. L. Ambler, adviser; Sandra T. Squires, Dr. Boriss A. Kaleps, adviser; Walter Graf. FRONT ROW: Kathryn Adolph, Dorothy C. Knowling, Susana N. Stuber.

Kappa Delta Epsilon

The purpose of Kappa Delta Epsilon, a national profession sorority, is to discover and accept responsibilities of leadership in education. Students of the organization must also have been members of the Student Education Association. Initiations are held for new members twice each year.

BACK ROW: Dr. Priscilla Smith, Katharine T. Johnson, Leora J. Varner, Dr. Helene Northcutt, Darlene C. Olson, Constance M. Grotbo. SECOND ROW: Rosalie R. Peluso, Patricia Luger, Irene H. Wright, Lillian E. Eastlick, Eleanor L. Dibble, Carolyn J. Bunch, Patricia Vollstedt. FRONT ROW: Bernice F. Wiley, Peggy A. Burns, Lloyde K. Bishop, Nola B. Tininenko.

BACK ROW: William C. Brown, Leon H. Roland, Hugh Highland, Harry M. Allen, James R. Edwards. FRONT ROW: Richard A. Kitzman, Leonard E. Eschler, Dr. Robert E. Glennen, director.

Kappa Phi Kappa

Kappa Phi Kappa is a national fraternity in education. Students in the organization must be scholastically competent and must have been members of Student Education Association. During the 1963-64 school year, Kappa Phi Kappa sponsored the Beard Growing Contest and the Sadie Hawkins Dance. Speakers from the education field are provided to further the knowledge of fraternity members.

Phi Beta Lambda

BACK ROW: Milton E. Johnson, adviser; Louis W. Veraldi, adviser; Kenneth W. Chaney, Robert L. Morgan, Donald W. Johannes, Fredrick W. Ford, James A. Schick. FOURTH ROW: Clara L. Cooper, Howard S. Seaton, Jacob D. Adams, Jerry B. Hartnett, Jack R. Tait, Wilburn E. Majors, Byron C. Jackson. THIRD ROW: Sheryl G. Britton, Carol J. Whitmer, Carolyn J. Bunch, Janet M. Loughney, Elna G. Whalen, Paula L. Plymale, Shelly L. Brennan. SECOND ROW: Cheryl K. Eddy, Elsie L. Aasen, Judith M. Dilworth, Karen M. Fox, Arlene M. Adsit, Shannon C. Smith, Rose M. Hanson, Bonnie L. Norby. FRONT ROW: Robert D. Hanson, adviser; Palmer L. Moe, president; Edwin W. Morrow, vice-president; Mary T. Mautino, secretary; David D. Kautzmann, treasurer; Jeanette Bieber, adviser.

Alpha Psi Omega

BACK ROW: James P. Carney, Patricia L. Heffner, Tonita R. Spray, Katherine M. Young, Kenneth A. Glock. FRONT ROW: Patricia A. Watkins, Frederick K. Miller, adviser; Toni K. Cinnamon, Murray A. Hudson, Elizabeth L. Gary.

BAND

BACK ROW: Bonnie L. Freund, Georgette F. Beck, Max S. Byfuglin, Doris N. Martin, Rex Sutherland, director; Dianne E. Reisig, Glade G. Brinkerhoff, Randal W. Jalox, Donald G. Hoffman. THIRD ROW: Duane T. Mesnard, Gerald E. Luderman. Rodney O. Senner, Dennis D. Huber, Richard S. Forehand, Randolph L. Fordyce, Claude A. Heller, Kenneth L. Penttila, Mary A. Fuchs, Richard A. Gomer, Keith W. Wallace, Vernon L. Luderman, Carolyn S. Watkins, Roger D. Goosen, Richard D. Stevens, Richard D. Fulton. SECOND ROW: Perry A. Scheidecker, Lynell M. Johnson, Fred N. Barta, Rita A. Hanson, Marilyn R. Dokken, Dorothy L. Woody, Virginia E. Tooke, Helen M. Matovich, Carol I. Cullen, Willie J. Mathis, Marjorie C. Hiner, Katharine Mendel, Billie J. Keith, Robert Rundle. FRONT ROW: Mary L. Wilcox, Carol L. Savage, Lynne Braaten, Shirley L. Hanson, Robert J. Hanson, Lloyd C. Florence.

Director Rex Sutherland's facial expressions as well as his manual gestures lead the band during a basketball game.

With a Western spirit of sharing, three band members use one music sheet.

E.M.C.'s

BACK ROW: Perry A. Scheidecker, Irving E. Mitzman, Donald G. Hoffman, Fredric W. Moses, James H. Gray, George R. Fishbaugh, Claude A. Heller, Kenneth I. Hedegaard, Robert L. Eckert, Robert J. Hanson. FRONT ROW: Delila J. Fried, Norma R. Alstad, Carol I. Cullen, Dianne K. Collins, Virginia E. Tooke, Judith D. Henrickson, Susan K. Stevens, Faith N. Peery, Rosalind Armstrong, Betty J. Rossell, Malvrey P. Hill.

A Capella Choir

BACK ROW: Gerald E. Luderman, Richard A. Gomer, Larry D. Brasen, Gerald M. Schwend, Richard S. Forehand, Ray E. McBride, Keith O. Anderson, George R. Fishbaugh, Louie J. Jarussi. Corbett A. Strommen, Del Neil Poling, Robert Rundle, Spencer J. Hoff, Duane R. Johnson, Gary A. Friedly, Fredric W. Moses, Donald G. Hoffman, Robert L. Eckert, Kenneth E. Gerke. THIRD ROW: Pamela D. Fichtner, Susan K. Stevens, Joyce E. Brandvold, Elsa L. Fordyce, Mary A. Smart, Karin L. Clift, Judith D. Henrickson, James H. Gray, Willard N. Scott, Haydn R. Hedrick, Loren L. Soft, Claude A. Heller, Bonnie L. Freund, Christina R. Harcum, Faith N. Peery, Carole A. Word, Audrey K. Strasheim. SECOND ROW: Marie E. Soricone, Miriam E. Culbertson, Andra L. Thoreson, Helen M. Matovich, Kathleen R. Kiner, Ann M. Stoddard, Jerry D. Whitmer, Darrell L. Rogeness, John G. Fried, Randolph L. Fordyce, Rosalind Armstrong, Shirley L. Hanson, Yvonne C. Hoff, Barbara A. Reading, Rebecca A. Nelson. FRONT ROW: G. Lynn Rodgers, Lynne Braaten, Mary E. Purcell, Susan R. Nave, Mary A. Fuchs, Marilyn Christofferson, Robert J. Hanson, Bud Mitzman, Irving E. Mitzman, Perry A. Scheidecker, Norma R. Alstad, Malvrey P. Hill, Clara L. Cooper, Carolyn S. Watkins, Sheila R. Kisler, Virginia E. Tooke.

Katoya Players

BACK ROW: Larry K. Lorfing, Kenneth A. Glock, James L. Deckert, Judy L. Roll, Patricia A. Watkins, Tonita R. Spray. SECOND ROW: Patricia L. Heffner, James P. Carney, Barbara Cantrell, Katherine M. Young, Karen L. Clift, Catherine H. Larson, Barry L. Bianchi. FRONT ROW: Murray A. Hudson, Linda Snell, Toni K. Cinnamon, Faith N. Peery, Elizabeth L. Gary, Bennie L. Bradford, David L. Murray, Frederick K. Miller, adviser.

Brass Ensemble

LEFT TO RIGHT: Donald G. Hoffman, Richard L. Stevens, Randolph L. Fordyce, Claude A. Heller, Duane T. Mesnard, Perry A. Scheidecker.

Student Education Association

BACK ROW: Vernon H. Grosshuesch, adviser; Katharine Mendel, Kathleen A. Christensen, Lillian E. Eastlick, Jane M. Nopen, Leon H. Roland, Glen E. Tusler, Christina R. Harcum, Helen L. Beecher, Carolyn J. Bunch, Henrietta M. Reiter. FRONT ROW: Virginia M. Pensis, Peggy A. Burns, Katharine T. Johnson, Mary A. Gardner, Betty J. Zier, Marjorie C. Hiner, Rita D. Rankin.

Students who choose teaching as a profession have an opportunity to become members of Eastern's Student Education Association. The organization meets once a month to consider group business and to have panel discussions. Membership dues provide students with the Montana Education Association and National Education Association monthly journals.

Outstanding members of SEA are eligible for Kappa Delta Epsilon, a women's education sorority and for Kappa Phi Kappa, a men's education fraternity.

The president for the 1963-64 school year was Marjorie C. Hiner.

H.P.E.R.

HEALTH, PHYSICAL EDUCATION AND RECREATION CLUB, BACK ROW: David M. Leinwand, Ronald T. Marshall, Gary E. Hoovestal, John C. Polich, Jay R. Herman, John R. Alex, Ron G. Dahlman. THIRD ROW: Robert W. Pipe, Joseph Alia, Richard MacCatherine, James A. Polich, Terry H. Utterback, Gary F. Ray, Ali Uzri. SECOND ROW: Mary Weber, director; Mrs. Alice Stoughton, director; Arlene J. Meyers, Sharon R. Beck, Shirley E. Baber, Alice J. Dawe, Sue A. Thomas, Tanya L. Ronga, Allen Feldner, director. FRONT ROW: Frank W. Alexander, Alex M. Nepo, Patricia A. Unrau, Sandra M. Hereim.

Recreation

W.R.A.

WOMAN'S RECREATION ASSOCIATION, BACK ROW: Mary Weber, director; Sue A. Thomas, Judith A. Berntson, Darlyne E. Dascher, Alice J. Olson, Alice J. Dawe, Karen L. Daniels, Shirley E. Baber, Mona L. Johannes, Judith A. Hunter, Linda L. Dunbar, Joan M. Hapeman. FRONT ROW: Arlene J. Meyers, Mary L. Wilcox, Carol I. Cullen, Tanya L. Ronga, Sandra M. Heriem, Shangra L. Crawford, Carol A. Doyle, Carolyn G. Rossell, Betty J. Rossell, Margaret A. Paulson.

E Club

BACK ROW: James C. Barrus, Eugene Brosovich, Gary M. Monahan, Lonzo M. Carter. THIRD ROW: John M. Strange, Gordon D. Myron, Robert J. Del Priore, William A. Arbizzani, David M. Blaquiere, Larry E. Jordan. SECOND ROW: Joseph Alia, Richard N. Case, John N. Quarles, Fred E. Hogue, James A. Polich. FRONT ROW: Nels Christiansen, adviser; Dennis J. Fisher, John C. Polich, Gary F. Ray, John R. Alex, Kenneth Karr, adviser.

Bowling Team

BACK ROW: William H. Moore, Gary L. Gunderson. FRONT ROW: Shangra L. Crawford, Sharon R. Beck, Margaret A. Burgess, Marjorie K. Dunbar.

Lifeguard Corps

BACK ROW: Ali Y. Uzri, Thomas C. Spasoff, adviser. SECOND ROW: Jen R. Rasmussen, Leola A. Martin, C. Jeanne Wehr, Alice J. Dawe. FRONT ROW: David M. Leinwand, Robert Rundle.

Ski Club

BACK ROW: Larry Lennon, Thomas E. Nickle, Gerald D. Wrench. THIRD ROW: Robert L. Anderson, Bruce R. Benner, Terry Idstrom, (unidentified), (unidentified), Kenneth L. Penttila, John F. Eusek. SECOND ROW: U. Veleso, Mary K. Straight, (unidentified), Kathleen E. Gainan, Karen M. Fox, Jeanne E. Belangie, Mary A. Gardner. FRONT ROW: Betty C. Hyde, Lawrence M. Hayes, Gary R. Fair, Roberta L. Bennett.

CHEERLEADERS

Janet A. Russell, Linda L. Legard, Sandra K. Hamley, Sandra L. Barney.

Each fall Eastern's cheerleaders are chosen in a pep assembly by a student vote. During the following school year, the activities of these cheerleaders include leading supporters of the Eastern Yellowjackets at basketball and football games.

Promoting school spirit is their specialty whether it is cheering at away from home games or leading the band in the Homecoming Parade. The head cheerleader for 1963-64 was Sandra L. Barney.

The Retort

DARLENE L. PRAAST
Editor 1963-64

BACK ROW: Thomas P. Johnson, Kerry I. Burns, Peter R. Schmidt, Howard C. Stuart, Eugene R. Smollack, James B. McGovern, Ali Y. Al Uzri. FRONT ROW: Darlene L. Praast, Richard G. Frohnen, adviser. NOT PICTURED: Salvatore M. Benanti, Benjamin L. Brown, John T. Kowalski, Judith L. Larkin, Ronald K. Olson, adviser; Carol L. Savage, Carol S. White.

The Rimrock

BACK ROW: John T Kowalski, Peter R. Schmidt, David E. Nelson, Ronald K. Olson, adviser. FRONT ROW: Lon M. Smith, Sherry G. Britton, Mary J. Pratt, Tanva L. Ronga. NOT PICTURED: Benjamin L. Brown, Kenneth E. Gerke, Walter Graf, Paula J. Simard, Eugene R. Smollack, Richard Frohnen, adviser.

Rodeo Club

BACK ROW: John P. Nose, John E. Row, Dean E. Smith, Maynard A. Bills, Fred I. Anderson, Claude V. Corrigan, James K. Liles. SECOND ROW: Susan R. Nave, Patricia D. Popelka, Carol J. Hossfeld, P. Lynn Erickson, Linda L. Dunbar. FRONT ROW: Sue A. Schanz, Darlyne E. Dascher, Ben C. Steele, adviser; Larry E. Jordan, Harry K. Berg.

Art Club

BACK ROW: Katharine T. Johnson, Katherine A. Horsfall, Richard E. Cottrill, David R. Maloney, John A. Bauer, Arnold E. Owen, Anita C. White, Vernon C. Patrick, Ann S. Calkin. SECOND ROW: Bonnie L. Miller, Rosalind Armstrong, Ben C. Steele, adviser; John A. Armstrong, Larry T. Douglas, John B. Northcutt.

International Relations

BACK ROW: Roger W. Snow, adviser; Melvin Roe, adviser; William J. Timms, Norman R. Downie, Benjamin P. Hawkins, Kenneth V. Finney, Jan Heytz, Brian L. Beecher. FRONT ROW: Walter M. Jones, Penelope A. Hoover, Sue B. Holiman, Karen I. Ford, I. Janet Normandeau, Dr. Harold McCleave, adviser.

Math Club

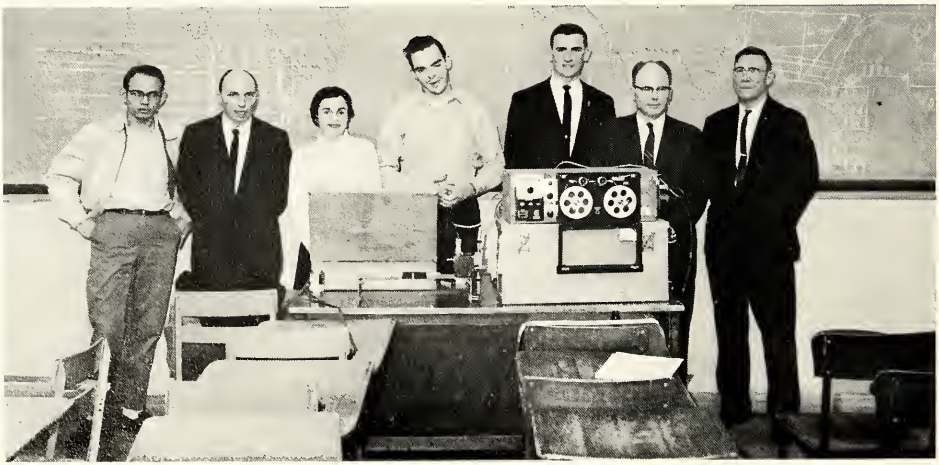

LEFT TO RIGHT: Samuel G. Brenden, Maurice Evans, Mrs. Louise T. Curtis, Guy L. Clawson, Leon H. Roland, Mr. Hiller, guest lecturer; Oliver W. Peterson, adviser.

HOMECOMING COMMITTEE

First row: Sandra L. Flanze, Dianne K. Collins, co-chairman; Kenneth E. Seyler, co-chairman; Kathleen C. Parriott, Elaine Purcell. Second row: Mr. Cal Wheelock, Timothy D. Archer, Gilbert G. Brehen, John G. Fried, Edward B. Butcher, Camilla K. Livingston, Jane M. Nopen, Sandra L. Barney, Thomas P. Johnson, Frederick A. Bader, William N. Jensen, Mr. Warren Norden. Third row: Richard F. DeVille, James A. Boland, Ray S. Romine.

Carrying out the theme of the Montana Centennial, the Homecoming Committee worked hard and long to produce a homecoming as authentic to the real West as the earlier days. To them we are indebted for a few days of western life as it must have been, along with the fun and excitement that this occasion brings.

Foreign Language Club

BACK ROW: Richard D. Fulton, Daniel R. Kercher, David E. Bethka, Larry S. Larsen, Rebecca L. Bassett, Irene M. Messmer, Julia A. Duncan, Charles G. Haines, Terry A. Riley. SECOND ROW: H. L. Ambler, adviser; Roberta L. Bennett, Mary I. Canon, Carolyn M. Vanek, Sandra K. Hamley, Sandra T. Squires, Donna R. Ridenour, Boriss A. Kaleps, adviser; Susana N. Stuber, Dorothy C. Knowling, Kathleen R. Kiner, Kerry I. Burns, James A. Schick. FRONT ROW: Barbara I. Norville, Kathryn Adolph, Walter Graf, Karyl M. Keup.

A. W. S.

ASSOCIATED WOMEN STUDENTS —BACK ROW: Carol Saunders, adviser; Dorothy N. Heidema, Ruth A. d'Autremont, Susana N. Stuber. SECOND ROW: Dona L. McManis, Jean A. Reppe, Donna R. Ridenour, Charleen R. Adams, Joan R. Colarchik, Dianne K. Collins, M. Elaine Purcell. FRONT ROW: Barbara J. Clift, Marilyn K. Foss, Alvena R. Risley, Bernice F. Wiley, Charleen R. Yeager.

Student Legislature

BACK ROW: Hugh Highland, Leon H. Roland, Larry L. Harman, James A. Boland, Allen J. Fischer, Michael P. Anderson. THIRD ROW: David C. Nordlund, Jacquelyn T. Cooper, Kenneth W. Schmidt, Robert J. Herbolich, Richard F. DeVille, Joseph A. Hilts. SECOND ROW: David E. Nelson, Carolyn C. Witkins, Joan C. Jewell, Judith A. Hunter. FRONT ROW: Dr. George W. Rollins, adviser; Jeffrey D. Wyard, Daniel R. Kercher, William N. Jensen, Pamela J. White, Larry E. Marcus, William D. Williams, adviser.

The Student Legislature is the governing body for the students at Eastern. It meets regularly to conduct such business as appropriating funds to the activities of the college. Officers elected for the 1963-64 school year were: President, William N. Jensen and Vice-President, Daniel R. Kercher. A Secretary and Business Manager were appointed by the president; eight Representatives-at-Large were elected by the students, and two members were elected from each class. During the 1963-64 school year, William N. Jensen and James A. Boland represented Eastern Montana College on a trip to Washington, D.C.

Student Union Board

BACK ROW: George D. Losee, Richard A. Strecker, Claude A. Heller, Larry L. Harman, Richard F. DeVille. SECOND ROW: Sandra R. Aleksich, Ruth A. d'Autremont. FRONT ROW: Warren C. Norden, director; Ann E. Fraser, Ray S. Romine, president; Cynthia A. Allison, Raymie E. McKerrow. NOT PICTURED: Fred E. Hogue, James J. Werner, Richard G. Whitmore.

The Student Union Board, elected by the students, governs the Student Union. The Board provides policies for the use of Union facilities on campus. These facilities include: music listening rooms, a browsing library, a ballroom, meeting and dining rooms, a large main lounge, a T.V. lounge, student organization offices, a college Bookstore, snack bar and cafeteria.

The Student Union Fee of $6.00 per quarter, plus income from concessions, provide finances for the building program and Union activities. Under the supervision of the Student Union director, the Board sponsors such activities as the Halloween Masquerade Dance, faculty and student art exhibits, a billiards tournament and a Christmas Wassail party.

During January 1964 the Student Union celebrated the anniversary of its second year in Rimrock Hall.

Rimrock Dormitory Council

BACK ROW: Sharon S. Weaver, Jill A. Conwell, Jean A. Reppe, Charleen R. Adams, Marie E. Callison, Susan S. Hawke, Susan K. Stevens, Bonnie L. Freund, Ruth A. d'Autremont, Pamela J. White, Charleen R. Yeager, Marjorie K. Dunbar, Judith A. Hunter, Donna E. Skerritt, Joan R. Colarchik, Dianne K. Collins, Margaret A. Paulson, M. Elaine Purcell, Judy A. Cantwell, Lorraine A. Kanekiyo. FRONT ROW: Carol Saunders, adviser; Karen L. Davidson, Leora J. Varner, Donna L. Buckles, Lloyde K. Bishop, Karen M. Cornelius, Leola A. Martin, Mrs. Herta Saborowski, head resident.

VOLUNTEER WORKERS AT THE DESK IN RIMROCK HALL, WOMEN'S RESIDENCE HALL—BACK ROW: Sharon K. Greenwalt, Sharon L. Anderson, Mary Lou E. Simonis, Patricia J. Stewart, Paula L. Plymale, Lois D. Brafford, Katharine Mendel, Sonja M. Syness, Donna R. Anderson. FRONT ROW: Emily L. Weber, Elizabeth L. Gary. NOT PICTURED: Patricia A. Heller, Paula J. Simard, Virginia Schultz, Susan S. Hawke, Lloyde K. Bishop.

A Readers Theatre

BACK ROW: Robert J. Middleton, George D. Losee, Barbara J. Ziegler, Judy M. Knutson, Margaret G. Moore, Catherine M. Young, Del Neil Poling, Douglas G. Wilson. FRONT ROW: M. Aletha Whiteman, Raymie E. McKerrow.

Cisel Hall Dormitory Council

BACK ROW: Robert E. O'Conner, John N. Quarles, Salvatore Benanti, Joseph Alia, David W. Mouat, Guy L. Clawson. FRONT ROW: Patrick W. Boyer, W. Ronald Walker, Donald Adams, T. David Groza, Glade G. Brinkerhoff, James D. Ziegler, adviser; Willie J. Mathis.

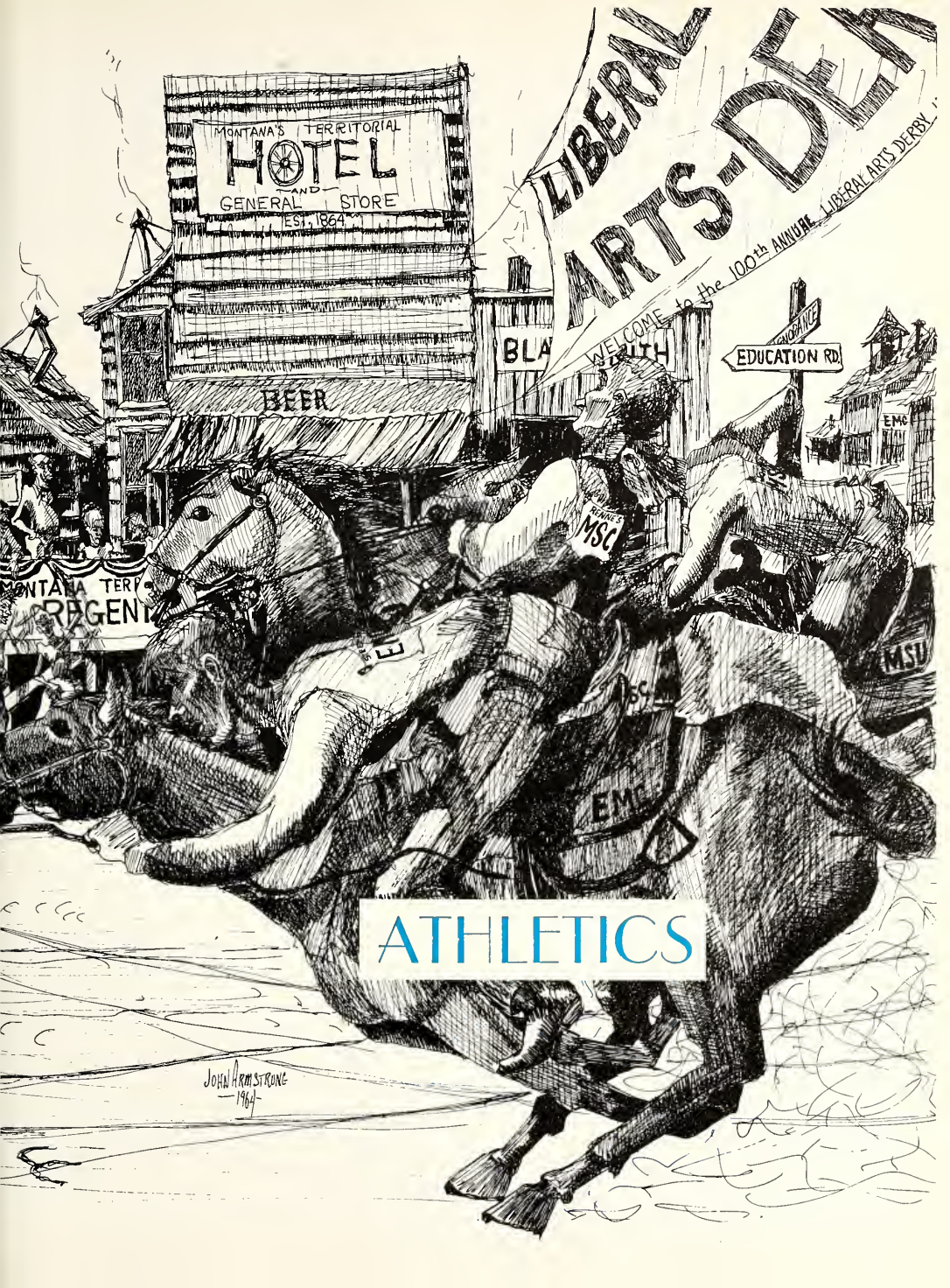
MONTANA'S TERRITORIAL
HOTEL
AND
GENERAL STORE
EST. 1864
BEER
LIBERAL
ARTS-DER
WELCOME to the 100th ANNUAL LIBERAL ARTS DERBY
BLA
SMITH
EDUCATION RD.
MSC
MSU
EMC
JOHN ARMSTRONG
1964

ATHLETICS

EMG Football '64

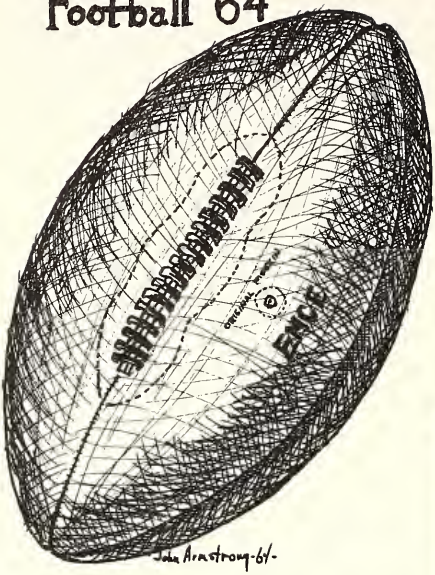

Mr. Allen Feldner, a member of the EMC coaching staff, spots for the 'Jackets during the Eastern-Weber State game. Weber, a Big Sky Conference team, won the game 13-7.

Yellowjackets 1963—Front row, left to right: James A. Polich, Fred W. Ford, John C. Polich, Loren L. Soft, James C. Barrus, Phil G. Schneider, John N. Quarles, John E. Row, Robert D. Loughrie. Second row: Richard N. Case, Larry E. Jordan, Dave R. Maloney, Dennis J. Fisher, Ron W. Gambish, Richard L. MacCatherine, Michael J. Roy, Chuck L. Westphal, Lonzo M. Carter, Gary A. Carter. Third row: Douglas W. Woltersdorf, James L. Price, Bill A Arbizzani, Douglas G. Quilling, John R. Alex, Raymond Willett, Larry B. Boyd, Dennis G. Swensgard Dave M. Blaquiere, Gordon D. Myron. Fourth row Gary M. Monahan, Gary F. Ray, Claude V. Corrigan Bill E. Holzworth, Tom D. McGivern, Larry D Semenza, Rick D. Neill, Eugene A. Brosovich, Sa M. Benanti.

Eastern stopped Rocky 51-0 to hold the Annu Roundtable award, the Tomahawk, for t seventh straight season.

Ray Willett's fumble did not hold the 'Jacl during the Eastern-Rocky game.

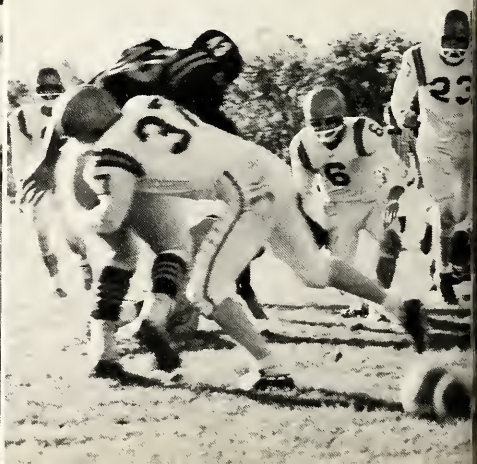

Eastern score	Eastern total yardage		Opponents score	Opponents total yardage
7	245	Weber	13	306
37	436	Powell	0	191
19	271	Western	27	307
20	265	Carroll	6	165
6	230	Western	12	252
51	631	Rocky	0	164
14	351	Carroll	7	203
154	2429	Totals	65	1588

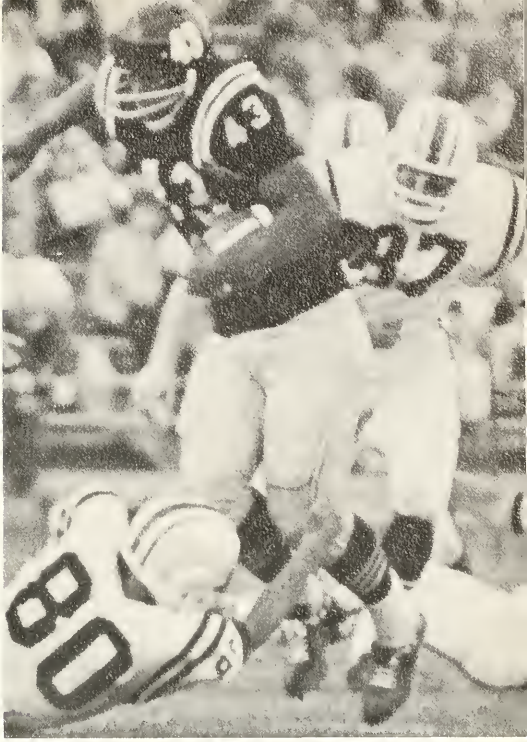

The Billings Gazette published this picture of Ray Willett as he rambled for the 'Jackets against Weber.

Enthusiastic crowds backed the '63 Yellowjackets.

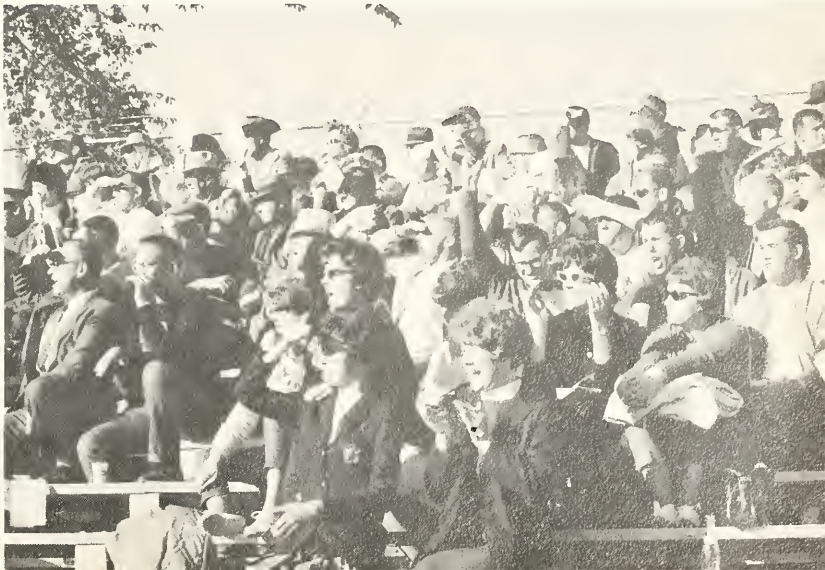

Oscar Bjorgum and team listen to half-time lecture.

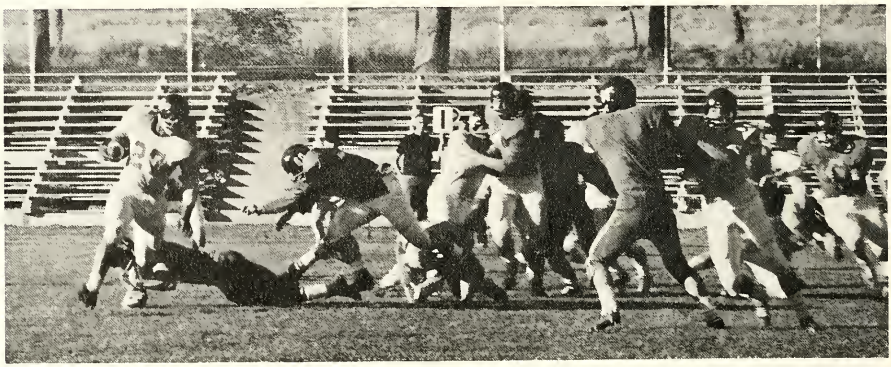

The Reds and the Golds battle it out in an intra-squad scrimmage.

End Loren Soft leaps high in the air to grab a pass against Rocky.

Loren L. Soft was the only player in the MCC to make both the offensive and defensive all-conference teams. He was also voted Eastern's most valuable lineman.

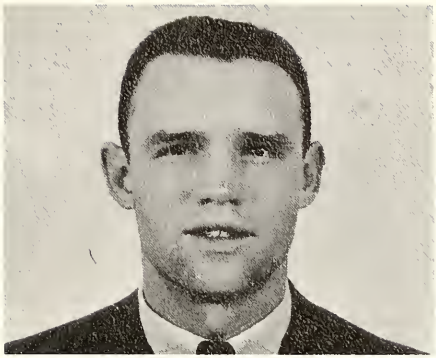

Richard MacCatherine was named to the All-MCC team as an offensive halfback as well as being voted Eastern's most valuable back.

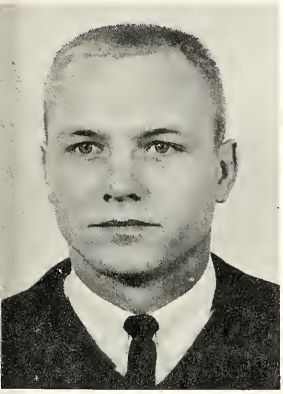

WILLIAM A. ARBIZZANI
OFFENSIVE CENTER

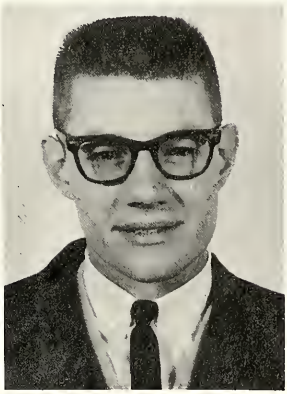

JAMES L. PRICE
OFFENSIVE GUARD

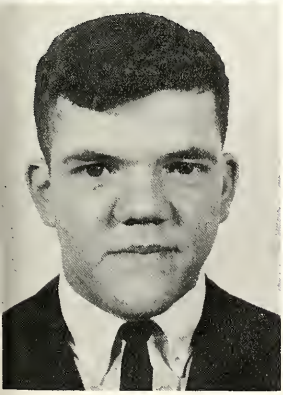

GORDON D. MYRON
DEFENSIVE LINEBACKER

DENNIS J. FISHER
DEFENSIVE HALFBACK

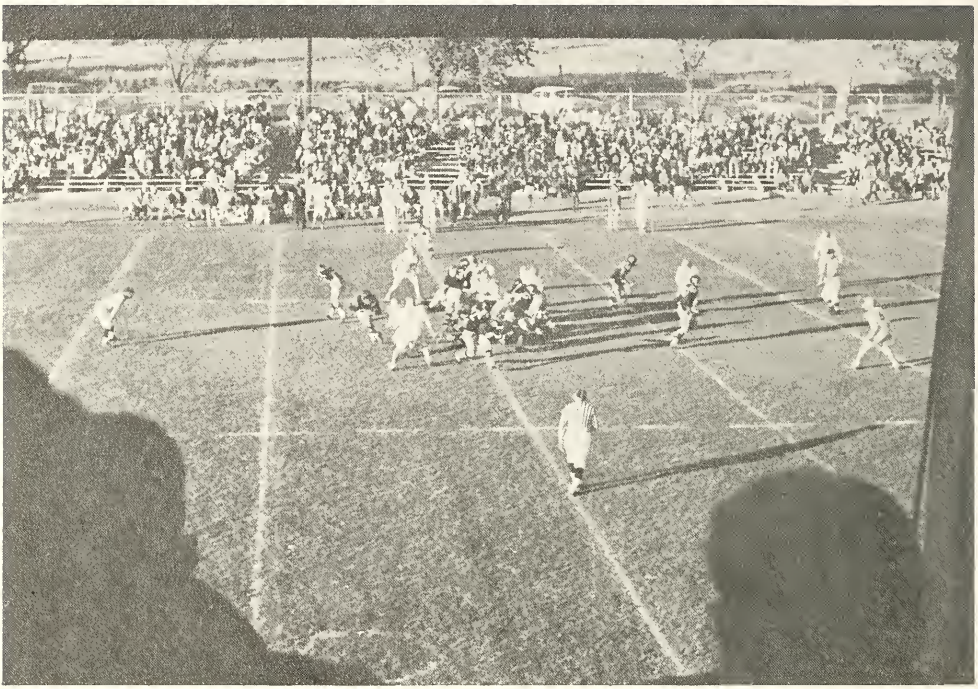

See you next year, Yellowjackets!

Basketball

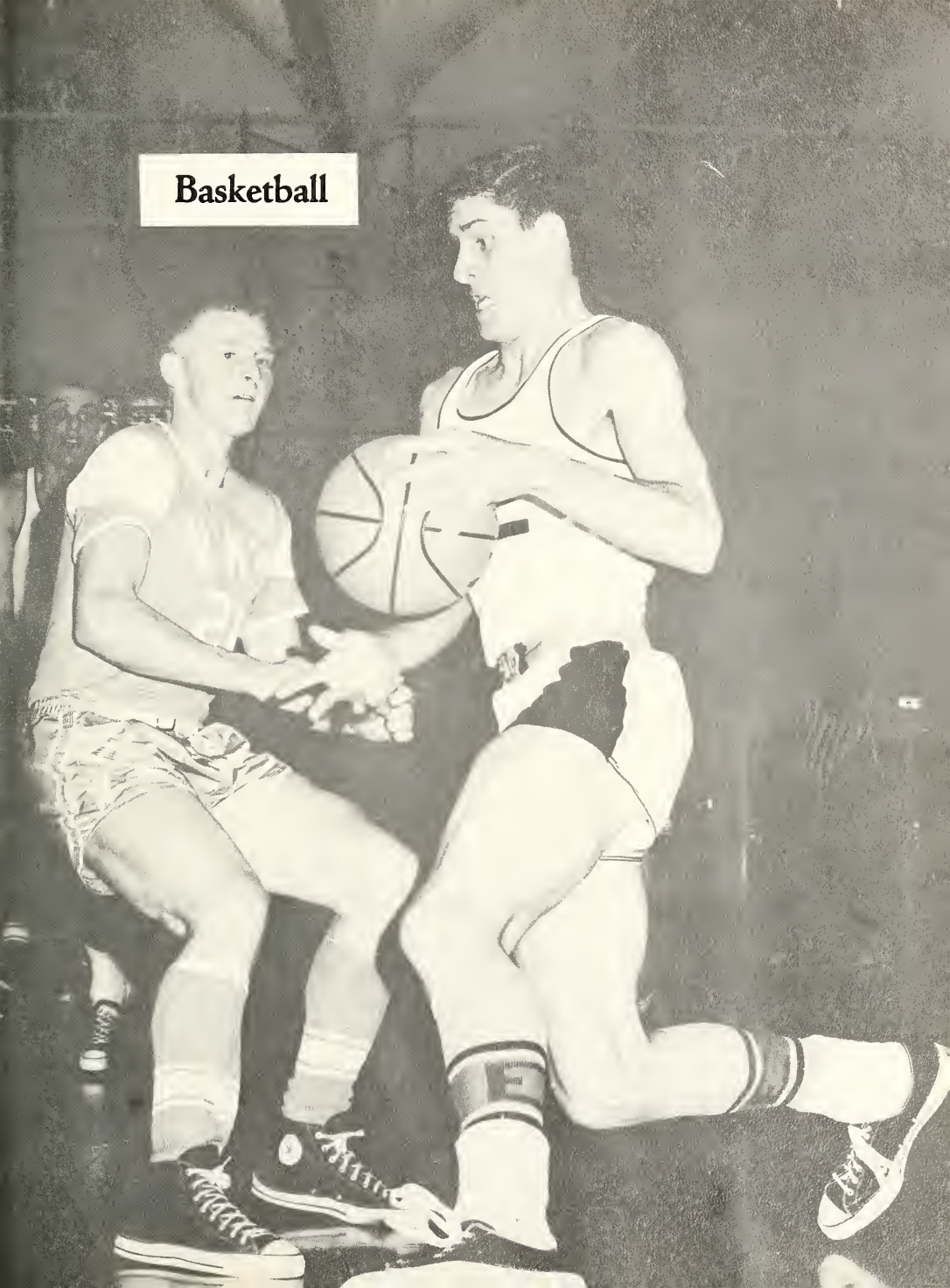

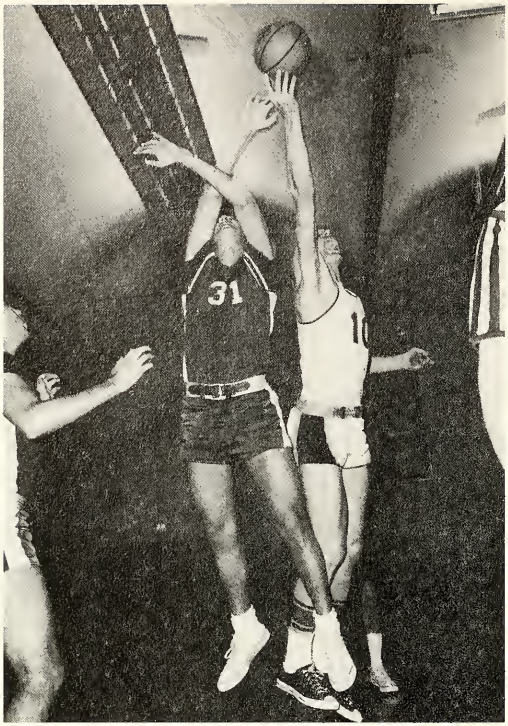

Al Walker goes up for rebound against St. Thomas player in Holiday Tourney. Eastern won 89-83.

Indiana State Wins Holiday Tourney; Eastern Takes Third

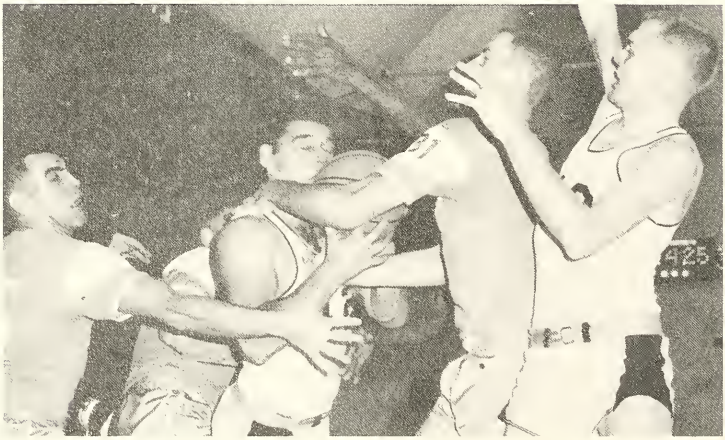

Fred Lamoreaux is surrounded by Western Washington hoopsters as he fights for ball. Washington defeated Eastern 68-63.

1963-64 Yellowjackets—Front row, left to right: James A. Noening, Fred C. Lamoreaux, Joseph A. Rinella, captain; Fred Golub, Harvey J. Munford. Back row, Bruce N. Boynton, Patrick J. Flanagan, Kenneth E. Seyler, Eric A. Hedges, Frank W. Alexander, Richard A. Walker, Dennis R. McInteer, Ronald P. Aschoff, Dennis E. Clymore, Robert D. Fladmo, and Michael E. Moran.

Coach Harkins gives the squad words of advice during a timeout.

It seems as though Bob Fladmo is getting off a booming punt in Mines game as Harvey Munford observes his style.

Pat Flanagan lays up two points against Mines as Eastern routed the Orediggers 108-42.

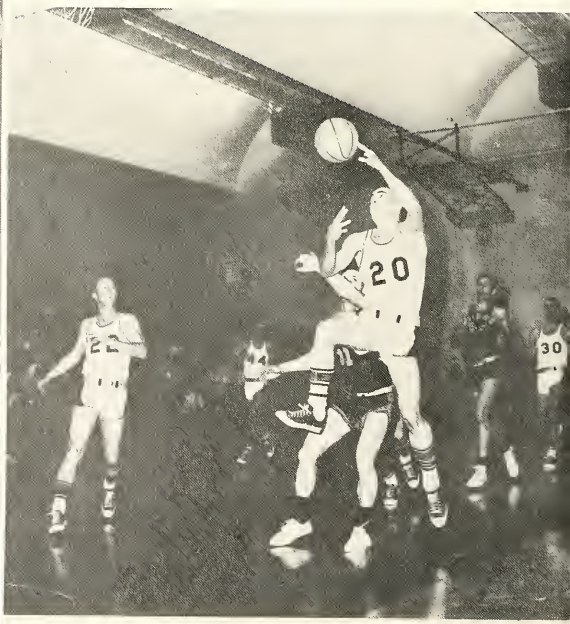

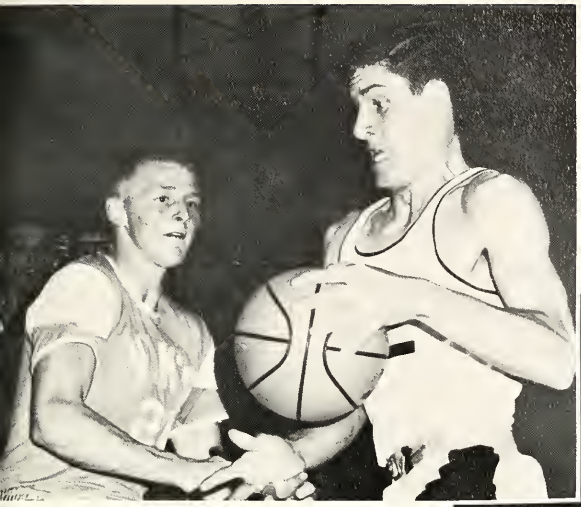

Dennis Clymore looks determined as he drives for the basket against Western Washington.

"It's mine," claims Jim Noening while opponent tries to tell him otherwise.

Yellowjacket sparkplug Joe Rinella gets the jump on defender in drive for bucket.

ALL

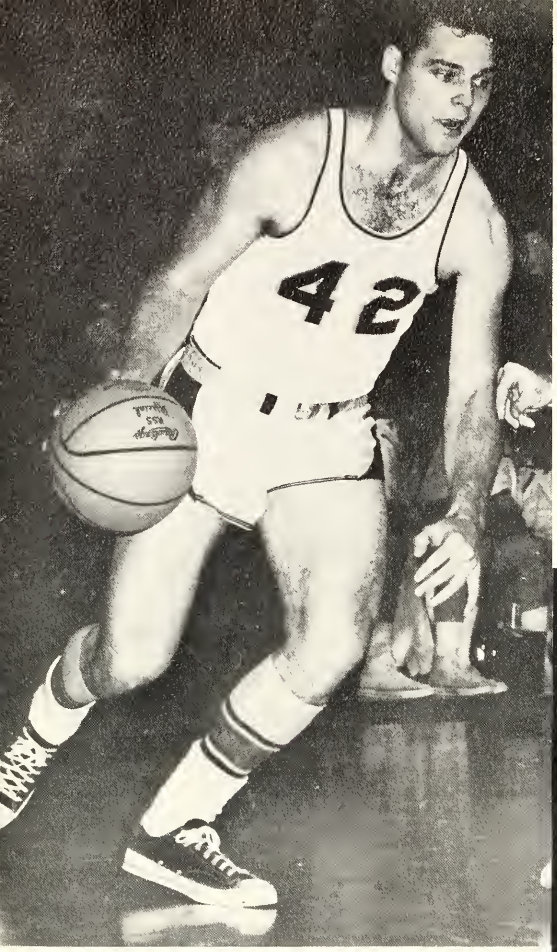

Fred Lamoreaux
Second Team

Joe Rinella
First Team

Harvey Munford
Second team

CONFERENCE

Jim Noening
First team

Conference Record

EMC	Opponents	Score
87	Northern	54
90	Rocky	82
108	Mines	42
63	Carroll	60
81	Northern	65
78	Rocky	66
78	Western	68
71	Western	63
85	Mines	65
63	Carroll	54

Non-Conference Record

EMC	Opponents	Score
71	Dickinson	58
82	Dickinson	53
73	Gonzaga	69
70	Gonzaga	103
63	Weber	79
73	Weber	89
78	Westminster	84
82	Westminster	95
77	ISU	73
42	U. of New Mexico	88
52	Phillips Oilers	67
68	ISU	80

"Who, me?"

Bob Fladmo drives against Weber.

The victorious Yellowjackets pose for shot after winning the NAIA District Five Championship. Standing: Dennis E. Clymore, Robert D. Fladmo, Richard A. Walker, James H. Noening, Harvey J. Munford, Dennis R. McInteer, Fred Golub, Fred C. Lamoreaux, Kenneth E. Seyler, and Randall L. Hannah, Manager. Kneeling: President Steele, Mike Harkins, coach; Joseph A. Rinella, captain; Nels Christiansen, assistant coach, and Dr. Alterowitz.

The Eastern cagers ended their 1963-64 basketball campaign when they lost to Rockhurst, Mo., 77-70, in the first game of the NAIA Championship Tournament at Kansas City. However, the 'Jackets, who were the NAIA District Five champs, gave Rockhurst, who went on to win the NAIA championship, one of its toughest games. A first in Eastern basketball history this year was the televising of three home games by KULR-TV of Billings. The televised games were enjoyed by thousands of fans throughout the Midland Empire. As well as winning their third consecutive MCC championship, the Eastern hoopsters stepped up to a higher class and took on three Big Sky teams as well as the nationally ranked University of New Mexico.

And they're off . . . . .

Kathleen Parriott demonstrates her skill on the balance beam.

P. E. Activities

Don't smile, just aim.

There are always plenty of muscle-men in the weight lifting room.

Swim Coach Tom Spasoff jokes with swimmers Lonnie Koch and John Downs.

Track

Head track coach Nels Christiansen's best event seems to be shoveling sawdust into the high-jump pit.

Jim Johnson clears a low hurdle in good shape during practice session.

Gary Carter and Ken Finney represented Eastern Montana College at the Montana State College Indoor Invitational Track Meet April 4 in Bozeman. Carter won the discus event and set a meet record; Finney placed second in the two mile event.

Gary Carter
Discus

Ken Finney
Distance Runner

Baseball

Robert E. Lee, coming to Eastern Spring Quarter, 1964, took over the responsibilities of baseball coach and will assume the duties of head football coach next fall.

Jim and John Polich, pitcher and catcher, were mainstays for the 'Jackets through the 1964 season.

Clarence Lala takes his turn at bat during practice.

Rick Billstein is shown taking a cut at the ball under a sunny spring sky.

The action-packed murals by Art Instructor Ben C. Steele dominate the lobby of the Physical Education Building and represent the spirit of all P.E. activity in and around the structure. Portions of the mural, done in 1961, are pictured on this page.

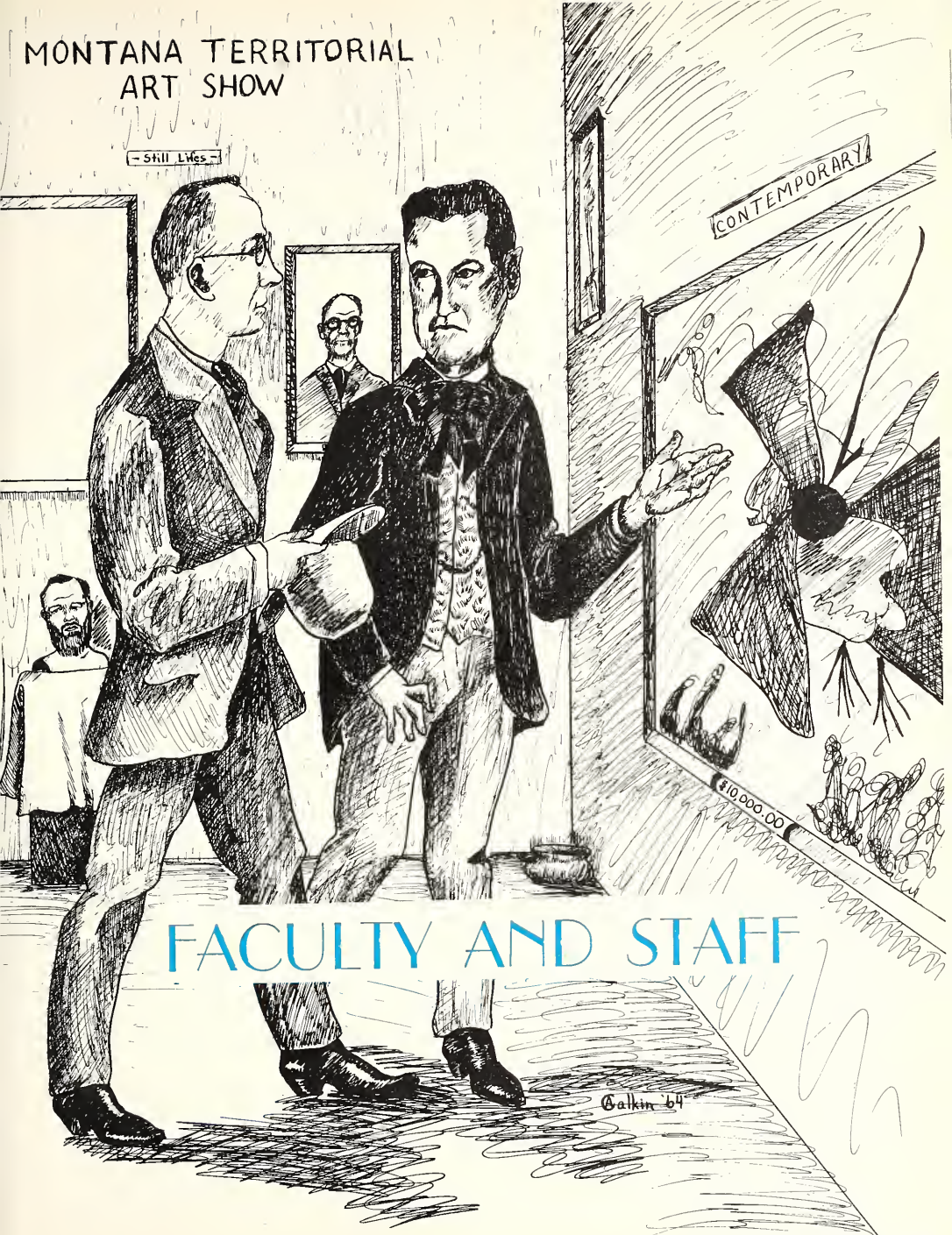

FACULTY AND STAFF

Montana State Board of Regents

LEFT TO RIGHT: John D. French, Mrs. Marjorie W. King, John E. O'Neill, M. E. Richard, Harriet Miller, State Superintendent; Governor Tim Babcock, Attorney General Forrest H. Anderson, A. A. Arras, Jr.; Gordon Mullendore, Dr. Gordon Doering, Boynton G. Paige.

DR. H. L. STEELE, President

President's Message

Our national and state system of education is based on opportunity—the idea that every student should go as far as he is able, and should develop his abilities to the fullest. Historically, progress has been achieved only by departure from conformity, by the trial and gradual acceptance of new practices and ideas proven through experience.

During your period of study at Eastern you have been encouraged to think creatively, to plan constructively, and to become personally responsible for your particular achievement in the future. You have been exposed to principles and ideas derived from differing economic, religious, and ethnic backgrounds, and given the freedom necessary to allow you to develop an awareness, understanding and appreciation for each.

Thus, your experience at Eastern provides not only training for your future vocational aspirations, but also a vital proving ground for development of attitudes and interests that will enable you to make a definite contribution to a society of many cultures.

H. L. Steele
President

Local Executive Committee

Irving J. Staid

Mrs. R. C. Dillavou

Otis L. Packwood

The function of the Local Executive Committee is to periodically visit Eastern Montana College to appraise the condition of the educational facilities, campus grounds, and student living quarters. Each June they submit reports and make recommendations to the State Board concerning the needs of Eastern.

Academic Council

BACK ROW: Dr. George H. Gloege, Dr. Wilson F. Clark, Dr. Harold McCleave. SEATED: Reuben J. Schlaht, Dr. C. Robert Waterman, Dr. George W. Rollins, Louis W. Veraldi, President Dr. H. L. Steele, Mrs. Maxine Mayer, E. Lyle Cooper, Dr. William A. Garrison, Dr. Glen Johnson.

The Academic Council's duty is to evaluate and to review programs and policies of Eastern. When it is necessary, they formulate new policies for both the faculty and the student body.

William D. Williams
Director, Student
Personnel Services

Dr. Lincoln J. Aikins
Vice President
Dean of Faculty

Dr. William A. Garrison
Director Counseling

ADMINISTRATION

Francis G. Morgan
Registrar
Director, Admissions

Dr. C. Robert Waterman
Dean, Division of
Education

Vernon H. Grosshuesch
Director Campus School

Miss Carol Saunders
Dean of Women

Richard G. Frohnen
Dean of Men

Mrs. Jean Davis
Librarian

ADMINISTRATION

Calvin E. Wheelock
Coordinator
Special Events

Reuben J. Schlaht
Business Manager

Office Staff

BACK ROW: Mrs. Hazel Dunbar, Marion Herim, Jo Ann Dobrowski, Mrs. Elaine Larimer, Mrs. Ireta Daniel, Mrs. Muriel Solie. THIRD ROW: Mrs. Gayle Strausburg, Mrs. Betty Curran, Mrs. Gesine Groshart, Mrs. Ellen Hall, Mrs. Janice Amen, Sharon Kingery, Mrs. Ada Hanson. SECOND ROW: Mrs. Fran Thorsness, Mrs. Mary Cundiff, Mrs. Bonnie Crowner, Mrs. Judy Ellis, Mrs. Ginny Porter, Mrs. Margaret Moronick, Karen Cutler. FRONT ROW: Mrs. Maxine Mayer, Mrs. Peggy Johnson, Elizabeth Wagner, Mrs. Dorothy Yontz, Mrs. Bonnie Bush, Mrs. Dorothy Justice.

Health Center

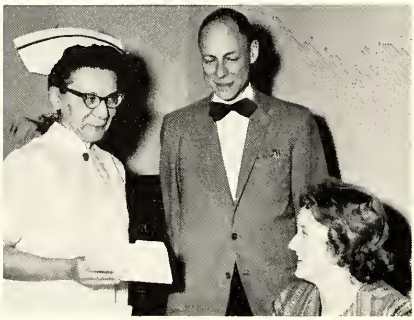

Mrs. Adele Thiel, R. N.; Dr. John Schaeffer, director; Mrs. Marilyn Wheeler, secretary.

Campus School Faculty

BACK ROW: Mrs. Violet Papp, Mrs. Evelyn Emerson, Mrs. Cheri Anderson, Mrs. Joan Selvidge, Mrs. Margaret Lauson, Mrs. Shirley Voyta, Mrs. Irene Sorlie. FRONT ROW: Vernon Grosshuesch, director; Timothy Mares.

I.B.M.

Jack Hall, Mrs. Mary Cundiff, Mrs. Hazel Dunbar.

Student Union

Warren C. Norden, Director

Food Service

David May, director; Flora Womak, Rose Reiter, Ina Christensen, Helen Wetherford, Thelma Olin, Lila Laber, Maybelle Miller, Eva Stephens, Cy Nikkel.

Bookstore

Mrs. Edna Frost, manager; Mrs. Violette Romek, Lynn McCall, Wallace Anderson.

Building and Grounds

John Carpani, Superintendent

Mental Hygiene Clinic

John Farber, Dr. Lino M. Lapenna, director; Mrs. Jean McInerney.

Cerebral Palsy Center

FRONT ROW: Dr. Everett Peery, John Taylor, Mrs. Vera Stenehjem. BACK ROW: Mrs. Florence Louk, Carl Hanson, Mrs. Ann Luderman, Mrs. Grace Johnsrud, Robert Canetta, Mrs. Inez Jamison, Mrs. Lena Corey.

Division of Language and Literature

BACK ROW: Eugene L. Herbert, Richard H. Tyler, Emil Ponich, Boriss A. Kaleps, Dr. John H. Kelson. SECOND ROW: Maurice H. Stump, Dr. Aaron P. Small, Dr. Robert N. Noyes, Dr. Charles F. Gruenert, Ronald K. Olson, Robert F. Gee. FRONT ROW: E. Lyle Cooper, chairman; Miss Anne M. Arnold, Mrs. Amalie R. Shannon, Mrs. Malena J. Swain, Richard G. Frohnen, Earl A. Keffer.

Division of Humanities

BACK ROW: John J. Yiannias, Ben C. Steele, Dr. Glen Johnson, Frederick K. Miller. FRONT ROW: Dr. Fred R. Van Valkenburg, chairman; Dr. Helene B. Northcutt, George F. Perkins, Rex L. Sutherland, C. Paul Thompson. NOT PICTURED: William G. Schulz, Henry L. Skoglund.

Division of Social Science

BACK ROW: Dr. George W. Rollins, Melvin W. Roe, Dr. Dale D. Daugherty, James D. Ziegler, Arthur E. Soulsby. FRONT ROW: Dr. Harold McCleave, social science chairman; Roger W. Snow, Elmer Andersen.

BACK ROW: M. E. Johnson, Tom M. Holt, Robert D. Hanson. FRONT ROW: Louis W. Veraldi, business chairman; Miss Angeline Ekstrand, Miss Jeanette Bieber.

Division of Science

BACK ROW: Richard W. Peterson, Dr. James A. Lipp, James Riddell, Oscar L. Alm, Lavoir Banks, Arthur G. Davidson. SECOND ROW: Dr. Eugene W. Elliott, Gary D. Day, John B. Mueller, Mrs. Rosemary M. Menges, Maurice Evans, Elmer Andersen. FRONT ROW: Dr. Wilson F. Clark, chairman; William F. Hoheisel, Dr. George H. Gloege, Oliver W. Peterson. NOT PICTURED: Robert A. Redding.

Division of Education

BACK ROW: Dr. C. Robert Waterman, chairman; Dr. C. Hap Gilliland, Dr. Albert Hopkins, Vernon H. Grosshuesch, Dr. William A. Garrison, Dr. Charles B. Price, Dr. James H. Platt, Richard Gruber, Chester H. Roberts, Dr. Robert E. Glennen, Dr. Chris B. Hale. FRONT ROW: Dr. Priscilla R. Smith, Patricia Luger, Dr. Helen E. Wilson, Dr. Darleen B. Stephens, Mrs. Emma L. Melton. NOT PICTURED: Dr. Earl K. Warne.

BACK ROW: Gerald Neyland, Allen Feldner, Thomas Spasoff, Nels Christiansen, Kenneth Karr, Harry Harkins. FRONT ROW: Dr. Harold S. Alterowitz, Mrs. Alice Stoughton, Mary L. Weber, Oscar M. Bjorgum.

CLASSES
©ALKIN

Senior Class Officers

Back Row, Loren L. Soft, vice president; **Middle Row,** Jane M. Nopen, president; Dixine K. La Seur, treasurer; **Front Row,** Shela R. Van Ness, secretary; **Not Pictured,** David E. Nelson, representative; Leon H. Roland, representative.

FRANK W. ALEXANDER
Billings

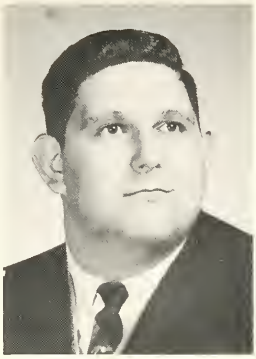

JOSEPH ALIA
Saddle Brook, N.J.

DONNA ATKINS
Livingston

JOYCE R. BAILEY
Billings

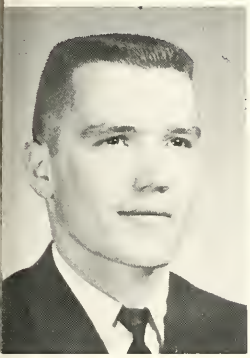

JAMES C. BARRUS
Billings

SHARON R. BECK
Fort Shaw

HELEN L. BEECHER
Billings

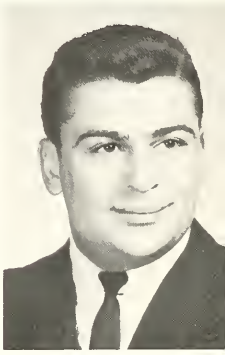

SALVATORE BENANTI
Garfield, N.J.

ONEITA L. BLAYLOCK
Silesia

BETTY W. BRADLEY
Biliings

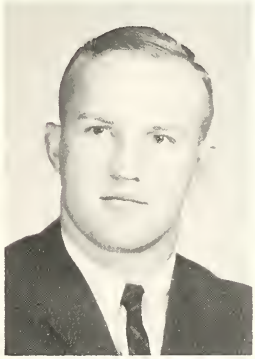

GILBERT G. BREHAN
Billings

RUTH M. BROOKS
Powell, Wyo.

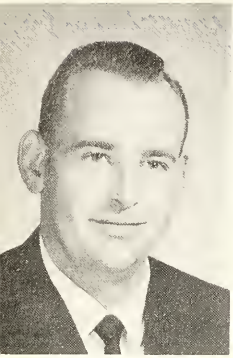

WILLIAM C. BROWN
Billings

PEGGY A. BURNS
Billings

DONNA E. CHILBERG
Billings

FREDERICK CUNNINGHA
Myers

ANYA A. CUNNINGHAM
Myers

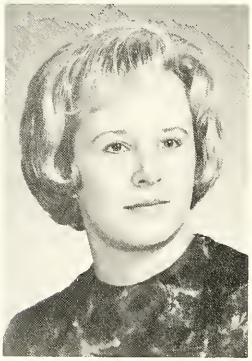

KAREN L. DAVIDSON
Libby

SHARON L. DOUGLAS
Eureka

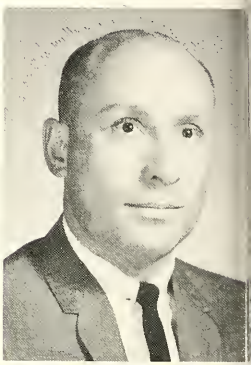

LEONARD E. ESCHLER
Billings

KATHLEEN K. FELSKA
Conrad

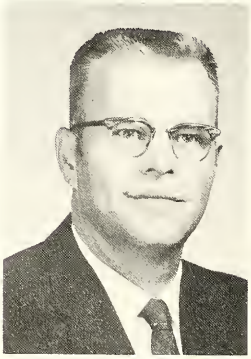

IRVIN R. FELZIEN
Billings

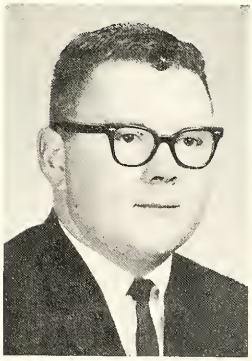

FREDRICK W. FORD
Sidney

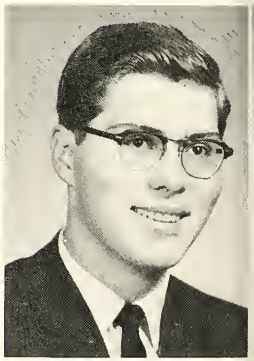

LAWRENCE E. FREDRICK
Billings

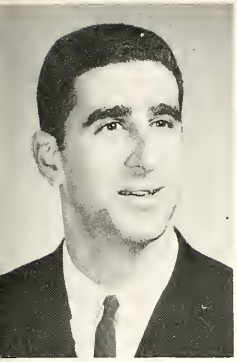

FRED GOLUB
Brooklyn, N.Y.

CAMILLE D. GONDER
Livingston

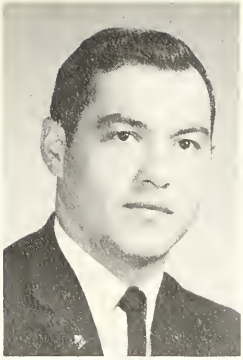

WALTER GRAF
Billings

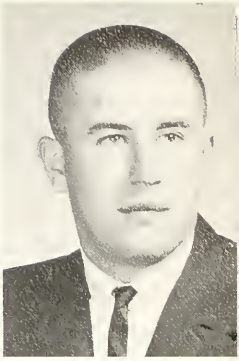

STANLEY C. GROTBO
Billings

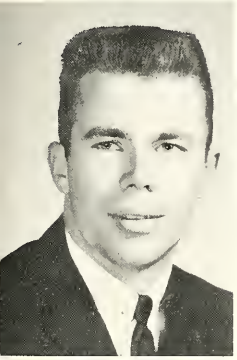

JERRY B. HARTNETT
Billings

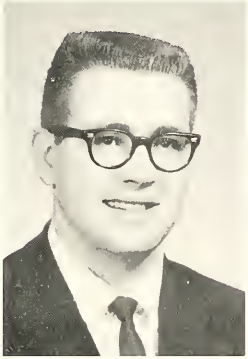

DONALD C. HATCHER
Billings

SANDRA M. HEREIM
Harlowton

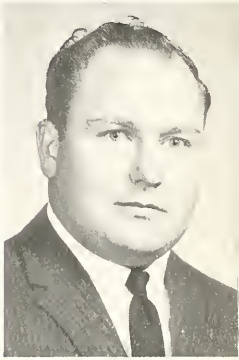

GARY D. HICKEY
Billings

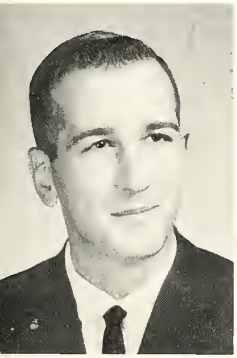

JOSEPH A. HILTS
Roundup

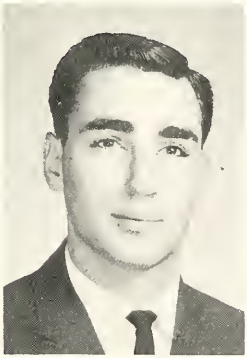

WILLIAM E. HOLZWORTH
Glendive

THOMAS T. HOVLAND
Billings

BETTY C. HYDE
Billings

JENEANE H. JANICH
Billings

BEVERLY A. JELLISON
Billings

ELSIE L. JOHNSTON
Laurel

KAREN H. KARNOP
Harlowton

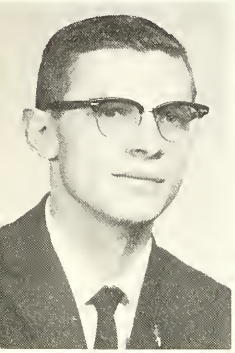

LARRY E. MARCUS
Laurel

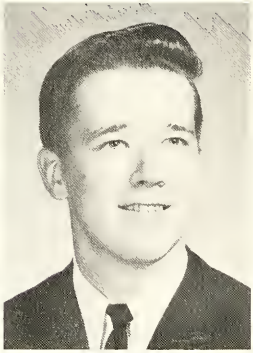

GERALD A. MARSHALL
Hardin

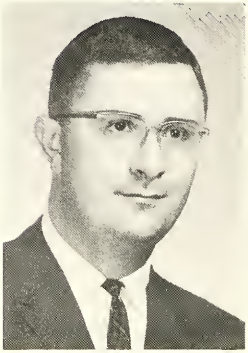

RONALD T. MARSHALL
Roberts

LEOLA A. MARTIN
Ross Fork

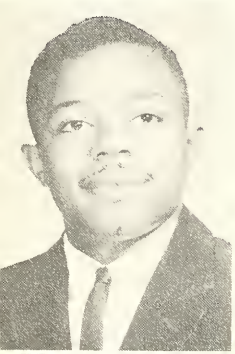

WILLIE J. MATHIS
Casper, Wyo.

MARY E. McALLISTER
Crow Agency

JANE H. McMINN
Billings

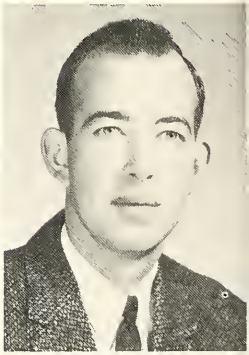

JAMES L. MILBURN
Billings

ATHERINE L. MILBURN
Powell, Wyo.

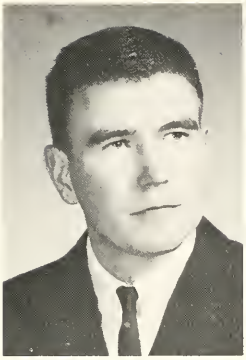

JERRY L. MUELLER
Billings

DORIS M. NICHOLSON
Bozeman

JANE M. NOPEN
Billings

ROSALIE R. PELUSO
Great Falls

MARY S. PUGH
Miles City

PATRICIA R. REHBERG
Billings

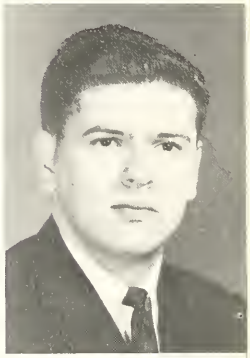

GARY L. REYNOLDS
Billings

ARBARA R. RICKARDS
Billings

FAWN A. RIEGER
Miles City

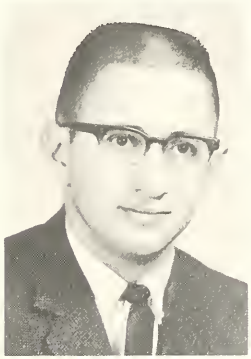

JOSEPH A. RINELLA
Akron, Ohio

ANNA M. ROBINSON
Malta

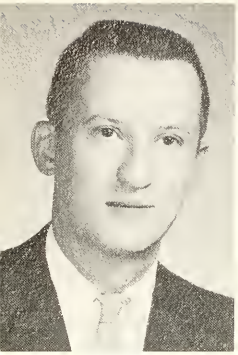

JOHN C. ROGERS
Billings

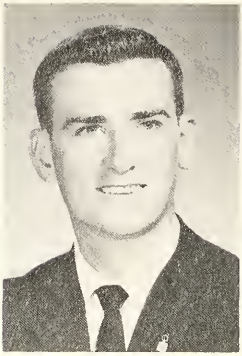

LEON H. ROLAND
Pavillion, Wyo.

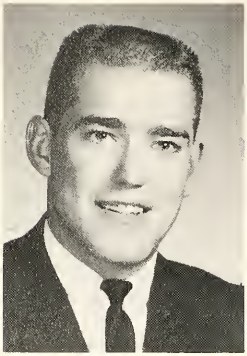

RAY S. ROMINE
Billings

BETTY J. ROSSELL
Billings

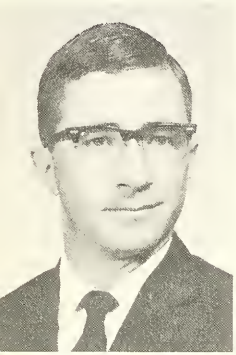

PERRY A. SCHEIDECKER
Laurel

VIVIAN SCOLES
Billings

THELMA R. SHOEMAKER
Billings

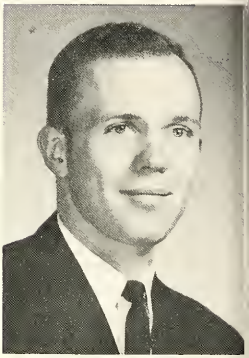

ALLEN D. SIMONSEN
Billings

NORMA E. SMITH
Billings

HELEN K. SULLIVAN
Billings

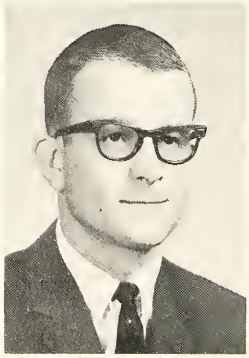

DEWEY SWANK
Billings

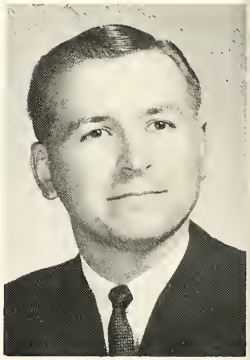

JACK R. TAIT
Forsyth

LOIS A. THORPE
Billings

NOLA B. TININENKO
Billings

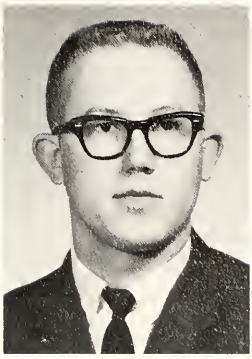

LAURENCE H. TORSTENBO
Harlowton

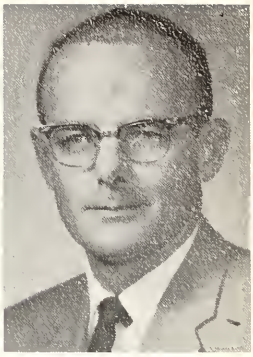

ELMER E. TRULOCK
Billings

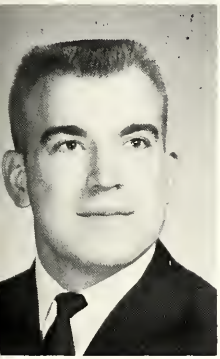

GLEN E. TUSLER
Terry

PATRICIA A. UNRAU
Lewistown

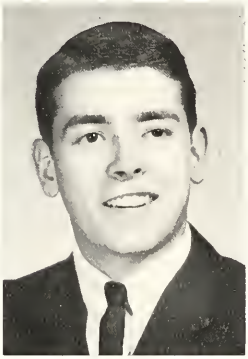

TERRY H. UTTERBACK
Conrad

SHELA R. VAN NESS
Anaconda

RTHA VAN VALKENBURG
Columbus

LEORA J. VARNER
Terry

ROBERTA E. WILBER
Billings

JEAN E. WILLOUGHBY
Billings

Junior Class Officers

Back Row, John G. Fried, vice president; **Middle Row,** Richard F. DeVille, representative; **Front Row,** Donna R. Ridenour, treasurer; Charleen R. Yeager, secretary; Judith A. Hunter, representative; Larry L. Harman, president.

HN R. ALEX
Hingham

NORMA R. ALSTAD
Billings

ROBERT L. ANDERSON
White Sulphur Springs

JOHN A. ARMSTRONG
Laurel

ARTHUR BENNETT
Bronx, N. Y.

BRAD E. BERTHELSON
Conrad

LOYDE K. BISHOP
Helena

JANET A. BOYD
Hudson, Iowa

MARGARET A. BURGESS
Billings

EDWARD B. BUTCHER
Winifred

ANN S. CALKIN
Billings

LONZO M. CARTER
Lewistown

CLARK L. COBERLY
Billings

JOAN R. COLARCHIK
Raynesford

RUTH A. d'AUTREMON
Lewistown

RICHARD F. DeVILLE
Bearcreek

DON H. DILWORTH
Billings

LARRY T. DOUGLAS
Browning

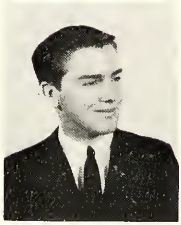

LILLIAN E. EASTLICK
Molt

JOHN M. FOOTTIT
Billings

KAREN I. FORD
Billings

ALLAN E. FOREMAN
Worden

KAREN M. FOX
Havre

DELILA J. FRIED
Baker

ARY A. FUCHS
Plevna

JAMES E. GAMELL
Lewistown

ROBERT J. HANSON
Billings

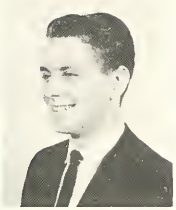

LARRY L. HARMAN
Billings

LARRY M. HAYES
Billings

LINDA J. HILL
Billings

MARJORIE C. HINER
Harlowton

GARY D. HOLMES
Miles City

THOMAS P. JOHNSON
Billings

DANIEL R. KERCHER
Billings

DOROTHY J. KETTERLING
Billings

RICHARD A. KITZMAN
Billings

STEPHEN KOPAS
Saddle Brook, N. J.

LARRY S. LARSEN
Billings

DAVID M. LEINWAND
Brooklyn, N. Y.

MARY A. MAHONEY
Jordan

DAVE R. MALONEY
Akron, Ohio

LEOLA A. MARTIN
Ross Fork

HELEN M. MATOVICH
Columbus

KATHARINE MENDEL
Winifred

JANICE A. MEYERS
Laurel

ARNOLD E. OWEN
Philipsburg

VICKI L. PATEK
Billings

ROBERT W. PIPE
Billings

AMES A. POLICH
Rosebud

JOHN C. POLICH
Rosebud

THOMAS W. PRILL
Laurel

GARY F. RAY
Roundup

THELMA M. RUFFATTO
Brockton

ROY E. RUSSELL
Billings

DENNIS D. SCHMIDT
Billings

RUTH R. SIELER
Plevna

DONNA E. SKERRITT
Scobey

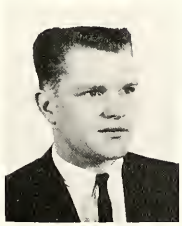

JOHN A. STENBERG
Billings

RICHARD A. STRECKER
Billings

WILLIAM A. SWANSON
Forsyth

ALAUNI S. TUATOO
Tutulia, American Samoa

FRANKEE E. WALLIS
Billings

JERRY P. WAX
Billings

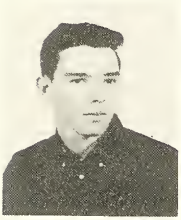

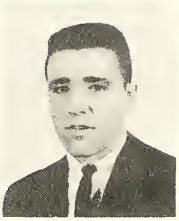

DON W. WHITE
Boyd

DOUGLAS G. WILSON
Miles City

SHARON R. WOLSKE
Shepherd

Sophomore Class Officers

Back Row, Kenneth W. Schmidth, representative; **Middle Row,** James P. Dorsey, vice president; **Front Row,** Ray E. McKerrow, president; Dianna L. Koski, treasurer; Patricia M. Clark, secretary; Michael P. Anderson, representative.

CHARLEEN R. ADAMS
Townsend

KATHRYN ADOLPH
Billings

JUDITH L. ALBRECHT
Lewistown

JANICE L. ALLEN
Shell, Wyo.

DONNA R. ANDERSON
Anaconda

FRANCES M. ARNEY
Greybull, Wyo.

MARK ASTLE
Billings

SHIRLEY E. BABER
Miles City

FREDERICK A. BADER
Hardin

GARY D. BAKER
Billings

SANDRA L. BARNEY
Great Falls

SHIRLEY I. BARRETT
Roundup

CLIFFORD A. BEAN
Billings

GEORGETTE F. BECK
Forsyth

RUSSELL D. BECKER
Ballantine

SAM P. BELLING
Richland

MARTIN D. BERLANT
Billings

SHELLY L. BRENNAN
Big Timber

JAMES A. BRIDGER
Winnett

DONNA L. BUCKLES
Poplar

CAROLYN J. BUNCH
Billings

MARY I. CANON
Broadus

JUDY A. CANTWELL
Livingston

TONI K. CINNAMON
Billings

CLARA L. COOPER
Fishtail

JACQUELYN T. COOPER
Billings

KAREN M. CORNELIUS
Browning

CAROL I. CULLEN
Ronan

JAMES E. CURRY
Ekalaka

LEON R. DAHL
Ellendale, N. D.

ROBERT J. DEL PRIORE
Brooklyn, N. Y.

JUDITH M. DILWORTH
Billings

CAROL C. DOKKEN
Glasgow

LINDA L. DUNBAR
Musselshell

STANLEY D. EASTLICK
Molt

ROBERT L. ECKERT
Lewistown

MARY A. EGGEN
Absarokee

VIVIAN A. ERDAHL
Malta

JANET M. ERICKSON
Forsyth

LYNN P. ERICKSON
Ryegate

LA VERN L. ERLENBUSCH
Miles City

NICOLE F. EVELAND
Helena

THOMAS M. FAHRENBRUCH
Billings

JAMES B. FICHTNER
Billings

ANN E. FRASER
Billings

ELIZABETH N. GALE
Billings

ELAINE M. GARFIELD
Circle

MARIA G. GHIKAS
Sheridan, Wyo.

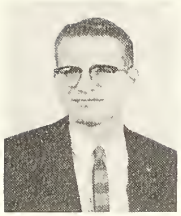

PHIL D. GIBBS
Billings

BERNETTIE H. GREENLE
Plevna

CAROL A. GROSE
Melrose

DAVID T. GROZA
Akron, Ohio

PAULA M. GUSICK
Sheridan, Wyo.

RONALD L. HAGAN
Billings

BARBARA R. HANCOCK
Medicine Lake

KENNETH I. HEDEGAARD
Billings

PATRICIA L. HEFFNER
Billings

SANDRA D. HELVIK
Wibaux

KATHLEEN A. HICKS
Geraldine

MALVREY P. HILL
Decatur, Ind.

OWEN K. HILLSTROM
Glasgow

FRED E. HOGUE
Basin, Wyo.

GENE V. HOLDEN
Billings

LINDA R. HOWE
Billings

ROGER N. JACOBSON
Billings

MARILYN K. JENSEN
Circle

ROBERT L. JOHNKE
Winnett

CAROL L. JONES
Worland, Wyo.

KAREN K. KANE
Broadus

LORRAINE A. KANEKIYO
Kaumakani, Kauai, Hawaii

WILLIAM R. KARNOP
Harlowton

BILLIE J. KEITH
Kalispell

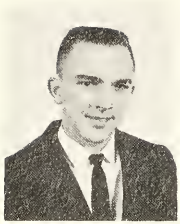

JAMES D. KELLY
Hardin

JIM W. KEMBEL
Billings

DOUGLAS L. KERN
Plevna

WILL E. KIRKENDALL
Billings

KAREN M. KIRKPATRICK
Terry

DOROTHY C. KNOWLING
Billings

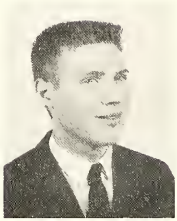

KENNETH D. KOLSKI
Billings

CATHERINE H. LARSEN
Fishtail

KAREN E. LEE
Plentywood

JOYCE J. LEY
Billings

BONITA M. LIVENGOOD
Plevna

DOUG G. LOSEE
Billings

MARY T. MAUTINO
Billings

DENNIS R. McINTEER
Cuyahoga Falls, Ohio

RAYMIE E. McKERROW
Great Falls

JOHN F. MERTEN
Billings

EDWARD L. MILLER
Billings

JANICE A. MURPHY
Scobey

DAVID L. MURRAY
Billings

BONNIE L. NORBY
Fairview

DAVID C. NORDLUND
Billings

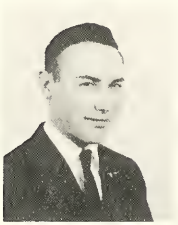

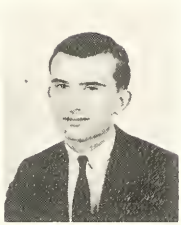

JOHN B. NORTHCUTT
Billings

RICHARD G. OBIE
Hardin

TERRY P. ODEGARD
Chester

ALICE J. OLSON
Lewistown

ROBERT N. PARNELL
Billings

FAITH N. PEERY
Billings

PAULA L. PLYMALE
Townsend

ALICE C. POLICH
Roundup

WILLIAM F. PORTER
Laurel

ELAINE M. PURCELL
Laurel

JOHN R. RAICEVICH
Thermopolis, Wyo.

PATRICIA R. REHBERG
Billings

BETTY L. REID
Billings

DIANNE J. REILLY
Stanford

DIANNE E. REISIG
Glendive

JULIE A. REX
Billings

CAROL L. RILEY
Miles City

CAROLYN G. ROSSELL
Shawmut

SUE A. SCHANZ
Ryegate

JAMES A. SCHICK
Billings

KENNETH W. SCHMIDT
Billings

PETER R. SCHMIDT
Billings

WANDA A. SEBEK
Lewistown

MARY L. SIMONIS
Plentywood

HELEN J. SKARDA
Denton

CAROL VON STEIN
Cascade

PATRICIA J. STEWART
Martinsdale

PHYLLIS A. SVEC
Billings

JUDY J. TALCOTT
Worden

GLORIA K. THIRLWELL
Sheridan, Wyo.

KAY M. THOMAS
Fairview

ROBERT R. THOMAS
Billings

SUE A. THOMAS
Fairview

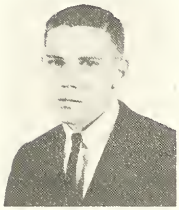

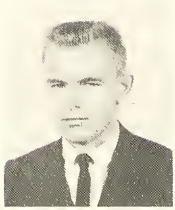

LARRY D. THOMPSON
Laurel

SHERLEN R. TRAFTON
Billings

RONALD J. ULLMAN
Fairview

LINDA L. VALENTINE
Moccasin

VIVIAN J. VANDERHOFF
Billings

THELMA L. VANSKY
Broadview

ROBERTA VAN VALKENBURGH
Columbus

DORETTA J. WAGNER
Anaconda

SHARON S. WEAVER
Fairfield

TEDDI WEIS
Billings

GRACE E. WHALEN
Aladdin, Wyo.

PAMELA J. WHITE
Fort Benton

CAROL J. WHITMER
Bloomfield

DARLENE A. WOHLER
Billings

DONNA M. WOODWORTH
Lewistown

DOROTHY L. WOODY
Denton

JEFF D. WYARD
Billings

DeANNA F. ZIMMERMAN
Billings

JUDITH M. ZUMBRUN
Roberts

MICHAEL P. ANDERSON
Billings

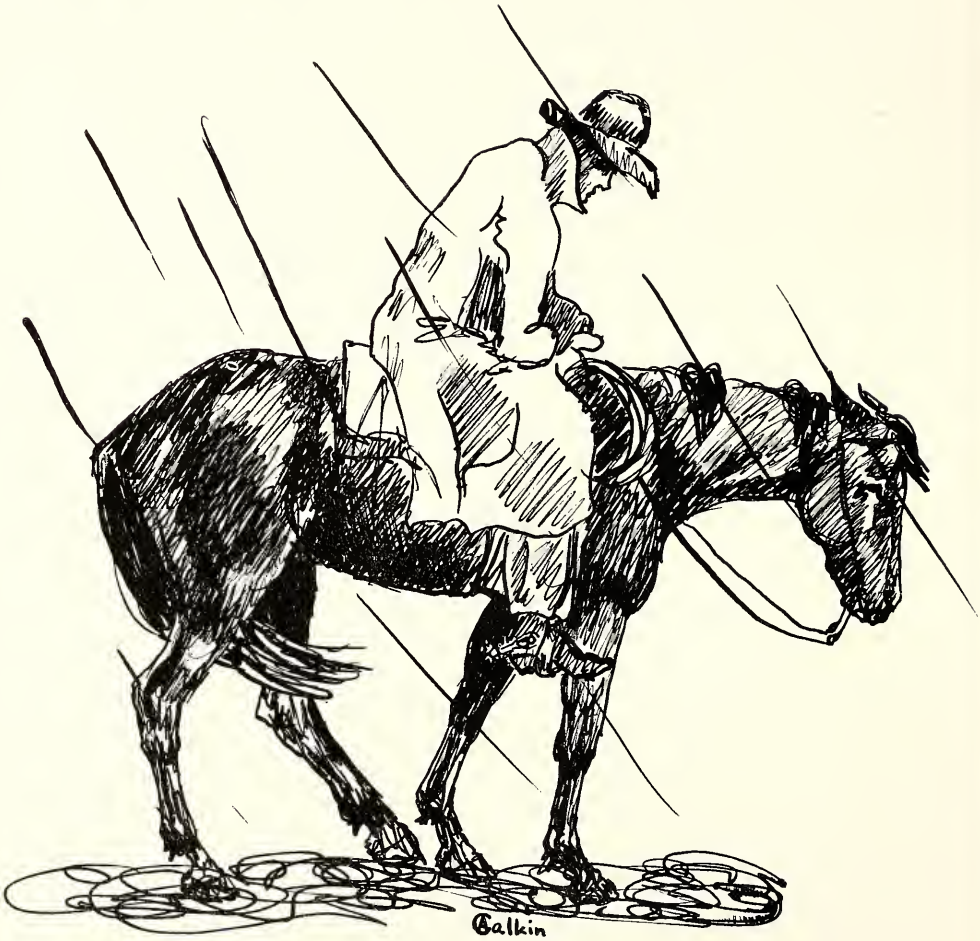

Freshman Class Officers

Back Row, Betty J. Garfield, secretary; **Middle Row,** Robert J. Herbolich, representative; Thomas A. West, vice president; **Front Row,** Donald K. James, president; Patricia L. Smith, treasurer; Joan C. Jewell, representative.

DOLORES M. ABELL
St. Ignatius

JACOB D. ADAMS
Recluse, Wyo.

NANCY L. ADAMS
Bozeman

ARLENE M. ADSIT
Billings

ALICIA M. ALEXANDER
Billings

FRED I. ANDERSON
Two Dot

KEITH O. ANDERSON
Plentywood

PAMELA A. ANTONICH
Townsend

PATRICIA A. BAKER
Park City

RAY P. BALLANTYNE
White Sulphur Springs

SANDY J. BALLARD
Cody, Wyo.

YVONNE M. BARTA
Moore

BRIAN L. BEECHER
Billings

LYLE T. BEHM
Laurel

JEANNE E. BELANGIE
Missoula

ROBERTA L. BENNETT
Basin, Wyo.

RICHARD L. BERTOLINO
Roberts

MARVIN H. BESEL
Billings

DAVID M. BLAQUIERE
Harlowton

JAMES A. BOLAND
Billings

RONALD V. BOWMAN
Lewistown

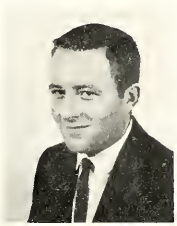

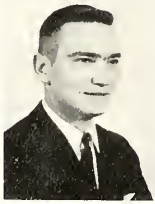

PATRICK W. BOYER
Anaconda

LYNNE BRAATEN
Big Timber

RONALD D. BRADSHAW
Billings

LOIS D. BRAFFORD
Baker

JOYCE E. BRANDVOLD
Great Falls

ANNE T. BROSZ
Custer

GARY D. BYFORD
Roundup

MAX S. BYFUGLIN
Lewistown

PATRICIA L. BURKEY
Billings

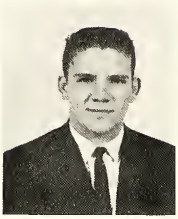

LARRY G. BURNS
Laurel

MARGARET K. BURROUGHS
Malta

PAMELA G. BUTCHER
Winifred

LYNDA J. CANDEE
Fairview

MARIE E. CALLISON
Carter

GARY M .CARD
Billings

LINDA CARMACK
Billings

KATHLEEN A. CHRISTENSEN
Great Falls

MARIE V. CHRISTENSEN
Fairview

DONALD A. CLIFT
Billings

WILLIAM F. CODY
Baker

CARLA M. COLLINS
Fairview

JILL A. CONWELL
Anaconda

CLIFFORD D. CRAWFORD
Great Falls

JACQUELINE M. CRITELLI
Billings

MIRIAM E. CULBERTSON
Rockford, Ill.

DONNA M. CUNNINGHAM
Billings

MARY E. DAHL
Miles City

DONALD R. DAMMEL
Geraldine

KAREN L. DANIELS
Livingston

SUSAN C. DAVIS
Hardin

INGERLISE de BLANCK
Copenhagen, Denmark

JEAN M. De COCK
Myers

JENNIFER J. DESMUL
Billings

NINA L. DIETZ
Intake

KAREN J. DINSDALE
Fishtail

FLORA K. DOKKEN
Glasgow

MARILYN R. DOKKEN
Glasgow

KATHLEEN M. DOLAN
Helena

VICTOR J. DONOVAN
Larslan

GAYLE M. DOUGLAS
Springdale

JAMES L. DOUGLAS
Big Piney, Wyo.

MARJORIE K. DUNBAR
Malta

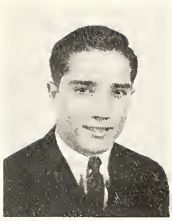

JULIA A. DUNCAN
Glasgow

RICHARD C. DUNK
Sunburst

CURTIS W. DURFEY
Richey

RICHARD J. EASTERLY
Billings

DARLA J. EATON
Billings

MARVIN EHRLICH
New York, N.Y.

FRED M. ELLIS
Moccasin

PATRICIA A. ENGEL
Glendive

PATRICIA A. ENGLE
Hysham

DON G. ERICKSON
Bozeman

PHYLLIS W. FAIR
Billings

JOHN D. FANTZ
Roundup

RONALD C. FAUGHT
Laurel

LEE R. FEARS
Billings

VICTOR H. FERGUSON
Wolf Point

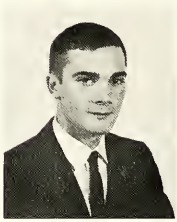

NANCY L. FERRO
Billings

PAMELA D. FICHTNER
Dutton

LARRY D. FIELDS
Billings

CATHERINE A. FLOREK
Billings

JOHN R. FLUGSTAD
Billings

RICHARD S. FOREHAND
Joliet

MARILYN J. FRANK
Billings

ANN L. FRAZINE
Amarillo, Tex.

DONNA J. FRIED
Baker

DIANA L. FROST
Kevin

ELEANOR R. FUCHS
Plevna

TERRELL D. FUKADO
Laurel

RICHARD D. FULTON
Columbia Falls

BETTY J. GARFIELD
Circle

MARY K. GEERTZ
Laurel

KENNETH E. GERKE
Laurel

THOMAS D. GILLEN
Yellowtail Dam

DIANE M. GLANTZ
Billings

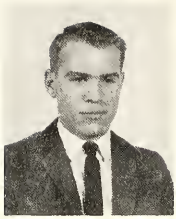

TERRA L. GROSHELLE
Laurel

DUANE R. GROSHART
Worland, Wyo.

EILEEN M. HAAG
Billings

HALVOR J. HALVORSON
Scobey

SANDRA K. HAMLEY
Billings

ROSE M. HANSON
Malta

SHIRLEY L. HANSON
Laurel

CHRISTINA R. HARCUM
Great Falls

JULIANNE HARLIN
Hardin

DARLENE H. HARMON
Billings

LOU A. HARRISON
Boyd

JEANINE R. HARTUNG
Greybull, Wyo.

JEAN A. HASSELL
Helena

WILLIAM J. HAUGEN
Lewistown

JANICE M. HAUGRUD
Molt

MELVIN E. HAYES
Billings

LANA J. HELGESON
Park City

PATRICIA A. HELLER
Lewistown

KENNETH H. HENRY
Red Lodge

GORDON R. HERMAN
Laurel

YVONNE C. HOFF
Poplar

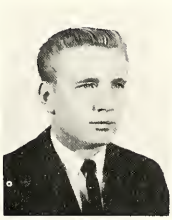

SUE B. HOLIMAN
Billings

KENNETH W. HOLMAN
Great Falls

PHILIP W. HOLZER
Billings

MARILYN N. HOPKINS
Helena

PENELOPE A. HOOVER
Billings

CAROL S. HOSKAMER
Great Falls

CAROL J. HOSSFELD
Rapelje

MARY J. HOUSE
Ballantine

DENNIS D. HUBER
Plevna

SHARON L. HUMPHREY
Billings

BARBARA D. HUNT
Wolf Point

TIMOTHY L. HYNES
Billings

CHARLENE K. JACKSON
Fort Smith

BETTE E. JACOBSON
Great Falls

DONALD K. JAMES
Anaconda

EDWARD J. JENKINS
Highwood

LINDA M. JENSEN
Circle

JOAN C. JEWELL
Billings

DONALD W. JOHANNES
Billings

JAMES R. JOHNKE
Winnett

SUE A. JOHNSON
Billings

LORALEE E. JONES
Billings

LARRY E. JORDAN
Roy

LORETTA E. KANNING
Billings

WOODY M. KAUFMAN
Bridger

LESLIE M. KELLOGG
Billings

FRANCES M. KENLEY
Harlowton

MICHAEL D. KINNE
Billings

MERLE I. KINNICK
White Sulphur Springs

JANICE E. KRINGS
Billings

KATHERINE J. KUEHN
Billings

ANGELA M. KUMMERFELDT
Nashua

LESTER E. LANG
Billings

ROBERT L. LARSON
Laurel

LINDA L. LEGARD
Lavina

DONNA C. LENNICK
Billings

BENJAMIN LETO
Buffalo, N.Y.

CONNIE L. LINDNER
Big Timber

ELIZABETH A. LINDSETH
Choteau

ONALD H. LODE
Harlowton

RICHARD C. LOEGERING
Poplar

AUDREY L. LYNCH
Sidney

MARY M. LYONS
Worden

GREGORY D. MAGILKE
Billings

MARY P. MAIER
Brockway

MARIE E. MAJUSIAK
Malta

BONNIE L. MARINKOVICH
Anaconda

BOBBY L. MARTIN
Billings

DORIS N. MARTIN
Stanford

DONALD E. MATT
Billings

DIANA J. McCAFFREE
Musselshell

LEE V. McCAFFREE
Musselshell

SANDRA H. McFARLAND
Miles City

JAMES B. McGOVERN
Billings

IRVIN G. McLAUGHLIN
Buffalo, Wyo.

IRENE F. McLURE
Philipsburg

FRANCES L. McWILLIAMS
Billings

WILMA R. MEADORS
Grass Range

PATRICIA I. MICHAEL
Park City

LINDA M. MILHAUSEN
Billings

BONNIE L. MILLER
Billings

MAUREEN E. MILLER
Laurel

BURT A. MITZEL
Worden

PATSY I. MOE
Poplar

NANCY L. MOLLET
Cody, Wyo.

GARY M. MONAHAN
Butte

RUTH A. MOOS
Forsyth

SHARRON M. MORGEN
Wibaux

WALTER B. NACHTSHEIM
Helena

VIRGINIA K. NAGASHIMA
Shepherd

SUSAN R. NAVE
Billings

REBECCA A. NELSON
Great Falls

THOMAS E. NICKLE
Billings

BONNIE M. NILE
Forsyth

JAMES M. NORDEEN
Billings

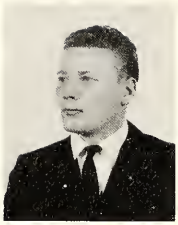

JEANNETTE I. NORMANDEAU
Terry

JOHN P. NOSE
Belfry

PATRICIA E. NOTTINGHAM
Big Timber

KAREN L. OHS
Malta

MARDRIE A. OLSON
Jordan

DON F. PARKER
Absarokee

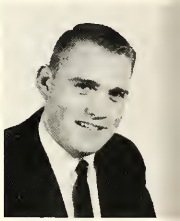

KATHLEEN C. PARRIOTT
Livingston

MARGARET A. PAULSON
Malta

MICHAEL A. PELATT
Billings

VIRGINIA M. PENSIS
Billings

ALMA L. PETERSON
Billings

PATRICIA D. POPELKA
Billings

ROBERT A. POTTER
Glasgow

ELEANOR R. POWERS
Billings

MARY J. PRATT
Sioux City, Iowa

MARGARET R. PRICE
Billings

SUZANN M. QUEST
Hysham

MEREDITH A. RATZEBURG
Glasgow

MARY K. REIMCHE
Nashua

DONALD R. RIEGER
Plevna

LOIS M. RITER
Big Timber

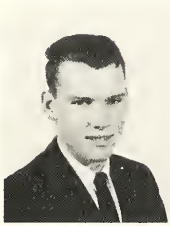

RITA M. RIVARD
Laurel

THOMAS S. ROBBINS
Circle

LYLE E. RODGERS
Laurel

JAMES N. ROLFSNESS
Lewistown

JUDY L. ROLL
Billings

TANYA L. RONGA
Ontario Center, N.Y.

RICKARD A. ROSS
Billings

JOHN E. ROW
Malta

CHARLES L. RUSSELL
Broadus

JOHN W. SACKETT
Moccasin

SHARON K. SALVESON
Billings

ROBERT L. SCHAFFER
Hardin

SHARON J. SCHUPPE
Billings

KAREN R. SCHWEND
Roberts

WILLARD N. SCOTT
Hardin

SALLY K. SHEPERD
Sheridan, Wyo.

Lu ANN SIBLERUD
Kalispell

LORETTA J. SIELER
Plevna

ELMA L. SIMMONS
Fairview

MERRY J. SIMONICH
Butte

DIXIE L. SLUSHER
Huntley

SHANNON C. SMITH
Malta

LOUISE A. STANDLEY
Cascade

AUDREY K. STRASHEIM
Terry

GARY A. STEMPIN
Columbia Falls

NANCY L. STENEHJEM
Billings

KENNETH G. STEWART
Fromberg

ANN M. STODDARD
Shell, Wyo.

EDDIE F. STORER
Worland, Wyo.

DIANE M. SUTTON
Billings

DENNIS G. SWENSGARD
Fort Benton

ROYCE M. THOMAS
Hardin

LLOYD A. TOECKES
Power

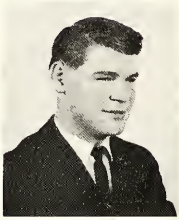

TIMOTHY L. TRACY
Anaconda

TERRENCE N. TURNER
Billings

MARGO G. UNDEM
Glendive

ANGELINE M. VALLEJO
Sidney

CLINTON J. VANATTA
Vida

JERRLYN A. VIALL
Jordan

EMILY L. WEBER
Worden

WILLIAM L. WEBBER
Joliet

KAREN K. WENDT
Sidney

LOUISE M. WESSEL
Laurin

CAROL S. WHITE
Custer

RANDY D. WHITE
Fort Benton

ALETHA M. WHITEMAN
Sidney

MARY L. WILCOX
Miles City

UARDIE G. WILDER
Laurel

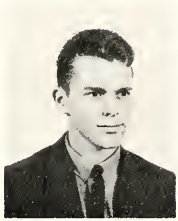

ELMER P. WILLIAMS
Belfry

SHARON A. WOLFE
Park City

NEAL M. WOOD
Laurel

MARILYNN Y. WOODARD
Billings

CAROLE A. WORD
Plevna

VIRGINIA D. WRIGHT
Joliet

BETTY J. ZIER
Billings

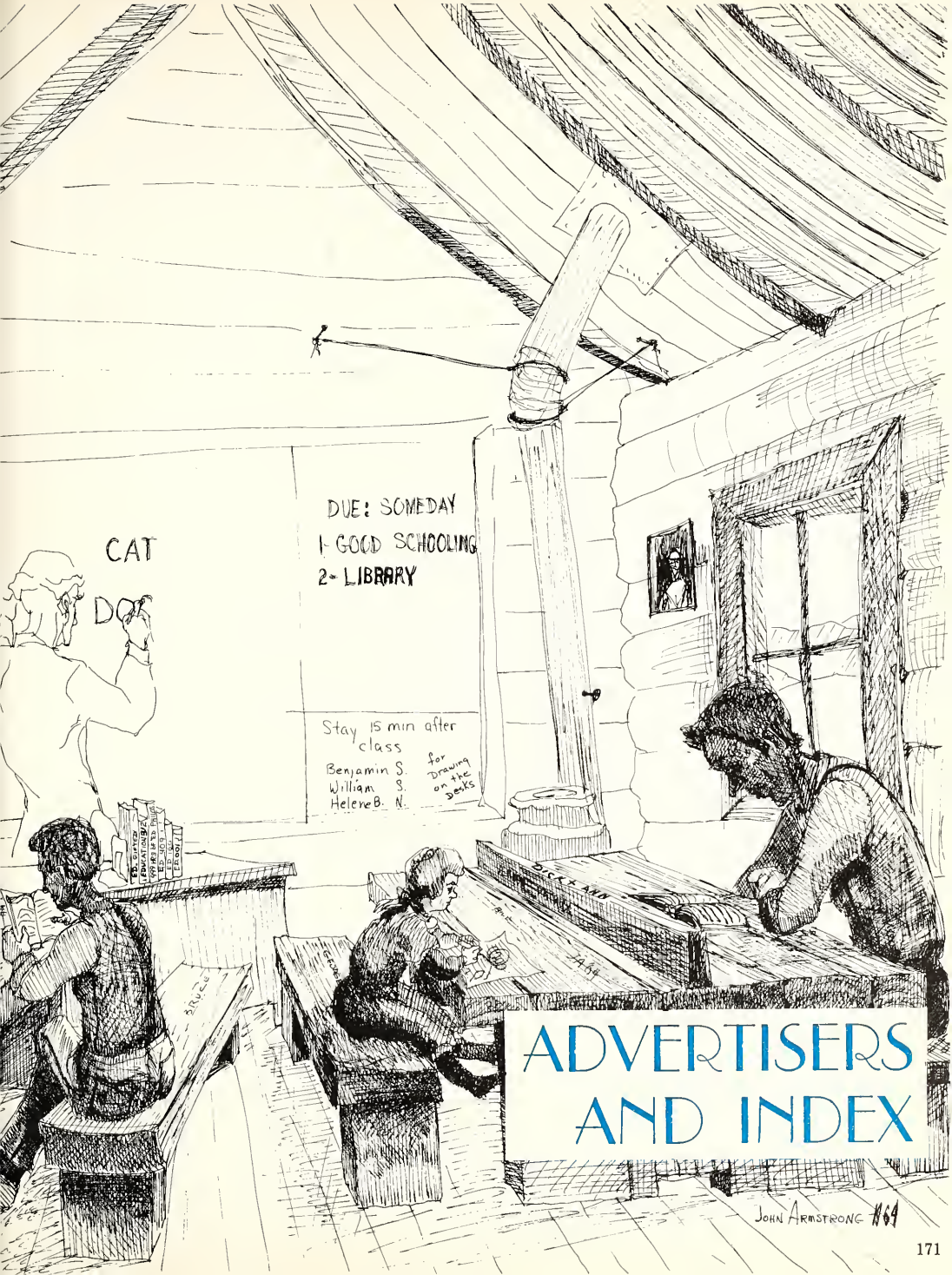

ADVERTISERS AND INDEX

Senior Activity Index

— A —

DONNA G. ATKINS ..... Livingston
Elementary Education
Lutheran Students Association 3, Katoya Players 3; Associated Women Students 2.

— B —

JOYCE R. BAILEY ..... Billings
Elementary Education
Student Education Association; Montana Education Association; Billings Symphony Chorus.

JAMES C. BARRUS ..... Cody, Wyo.
Physical Education
E Club Treasurer; Health, Phyiscal Education and Recreation Club; Football 1,2,3,4; Football Captain 3,4; All Conference Football 2,3.

SHARON R. BECK ..... Fort Shaw
Health and Physical Elucation
Health, Physical Education and Recreation Club; Women's Recreation Association; Bowling Team; Associated Women Students.

HELEN L. BEECHER ..... Billings
Elementary Education
Student Education Association; Christian Science Organization Chairman; Midland Empire Reading Council.

ONEITA L. BLAYLOCK ..... Silesia
Elementary Education
Student Legislature; Orientation Committee; Pi Kappa Delta; Alpha Mu Gamma; A Capella Choir; Student Education Association; Speech Club; Who's Who; Courtesy Crew.

NANCY MAE BUENING ..... Red Lodge
Art and English
Pep Club; Student Education Association 1,2; Women's Residence Hall Council 2,3; Counselor 3; Associated Women Student 1,2,3,4; Art Club 2,3,4; English Club 2,3; Who's Who 4.

PEGGY A. BURNS ..... Billings
Elementary Education
Student Education Association 1,2,3,4; S.E.A. Vice President 2, President 3, State Director 4; Kappa Delta Epsilon 3,4; Kappa Delta Epsilon President 4; Pep Club 2,3; Ivy Guard 3; Associated Women Students 1,2,3,4; A.W.S. Corresponding Secretary 2,3; Homecoming Committee 4; Handicapped Swim Program 3.

— C —

JAMES P. CARNEY ..... Billings
Physical Science
Katoya Players; Best Supporting Actor 3; Alpha Psi Omega; Gymnastics; College Dance Band 1,2,3,4; Who's Who; Student Legislature.

DIANNE K. COLLINS ..... Fairview
Elementary Education
Spurs 2; Sweetheart Ball Committee 2; Dorm Council President 3; Homecoming Queen Candidate 3; Madrigals 3,4; Homecoming Co-chairman 4; Dorm Council 4; Associated Women Students.

— F —

MARIE E. FERRO ..... Billings
English
Newman Club 1; Alpha Mu Gamma; Foreign Language Club 1; Spurs 2; Royal Ball Queen Candidate 2; Student Education Association; Sweetheart Ball Queen Candidate 4.

LAWRENCE E. FREDRICK ..... Billings
Pre-Art
Art Club; Alpha Mu Gamma; Rimrock Staff Artist.

— G —

FRED GOLUB ..... Brooklyn, N.Y.
Health and Physical Education
Student Union Board; Intercollegiate Knights 2; Health, Physical Education and Recreation Club; Varsity Basketball 4.

JAMES H. GRAY ..... Franklinville, N.Y.
Business
Madrigals; A Capella Choir; Drama; Who's Who.

GERALD A. GROSE ..... Billings
Business
Circle K; Circle K President; Drama; Rimrock Staff.

STANLEY C. GROTBO ..... Billings
History

— H —

CHARLES G. HAINES ..... Libby
Pre-Dentistry
Student Union Board President; Student Legislature; Homecoming Chairman; Orientation Committee; Head Resident of Apsaruke Hall; Apsaruke Hall Counselor; Phi Beta Lambda; Intercollegiate Knights 2; Basketball; Track; Letterman's Club.

Yes we do . . . and we want to thank you for belonging to our family of satisfied customers. And now we've added a new location just for you at North 27th Street and Poly Drive.

BILLINGS LAUNDRY & SANITONE CLEANERS

- Call 252-9333 for Pick-up Delivery or bring them in to
- North 27th at Poly
- 15th and Grand
- or Downtown across from Postoffice

Quality Printing by WESTERN LITHO-PRINT, INC.
BILLINGS, MONTANA

PHOTO COURTESY MONTANA HIGHWAY COMMISSION

DONALD C. HATCHER ..... Billings
Social Science
Intercollegiate Knights 2; Student Legislature; Alpha Mu Gamma.

SANDRA M. HEREIM ..... Harlowton
Health and Physical Education
Health, Physical Education and Recreation Club Secretary; Women's Recreation Association Vice President; Associated Women Students.

— M —

LARRY E. MARCUS ..... Laurel
Physical Education
Forensics 1,2,3,4; Pi Kappa Delta 2,3,4; Pi Kappa Delta Secretary 3, President 4; Katoya Players 3; Young Democrats 2,3; Orientation Committee 3,4; KEMC Radio-TV Guild; Student Legislature Parlimentarian 4.

RONALD T. MARSHALL ..... Roberts
Health and Physical Education
Intramural Basketball; Student Education Association; Montana Education Association; Health, Physical Education and Recreation Club; N.S.E.A.; Young Democrats; Varsity Track; Varsity Baseball.

WILLIE JOE MATHIS ..... Casper, Wyo.
Music
Cisel Hall Representative; Drum Major; Billings Symphony Band member; Concert Band; Pep Band; Speech Team.

DENNIS D. MAXSON ..... Billings
Elementary Education
Range Riders; Young Democrats; Student Legislature Representative; Student Education Association.

— N —

JANE M. NOPEN ..... Billings
Elementary Education
Pep Club 1; Associated Women Students 1,2,4; Student Education Association 1,4; Pep Club President 3, Vice President 2; SEA Secretary 2; Junior Class Vice President; Future Teachers Association Co-ordinator 3; Ivy Guard 3; Homecoming Committee 3,4; Senior Class President 4; Queen's Committee Co-chairman 4; Orientation Week Co-chairman 4; Who's Who 4.

— O —

DARLENE C. OLSON ..... Billings
Math
Kappa Delta Epsilon.

— P —

ROSALIE R. PELUSO ..... Great Falls
English
Lutheran Students' Association; Foreign Language Club; Alpha Mu Gamma; Kapp Delta Epsilon; Young Republicans; Ski Club; Symphony Chorus; Who's Who.

— R —

PATRICIA R. REHBERG ..... Billings
Elementary Education

BARBARA R. RICKARDS ..... Billings
Business Education
Phi Beta Lambda 1,2,3,4; A Capella Choir 1,2; Student Education Association 1,2,3,4; Associated Women Students 1,2,3,4; Women's Glee Club 1.

Where Fashion Is Timeless

Mildred Hazel Shop

'AWN A. RIEGER ..... Miles City
Elementary Education
)rientation Committee; Montana Education Association; Newman Club; Courtesy Crew.

OSEPH A. RINELLA ..... Akron, Ohio
Health and Physical Education
tudents Education Association; Montana Education Association; E Club; Basketball; Health, Physical Education and Recreation Club; Letterman's Club; Track; Courtesy Crew; Young Democrats.

OHN C. ROGERS ..... Billings
History
Rimrock Editor 3; Senior Class Vice President; The Retort Sports Editor 3; Homecoming Committee 3; A Capella Choir 2,3; Sweetheart Ball Committee 2; Rotary Student of the Month 3; Journalism Club 3.

Barnett
OPTICIANS

Dial 252-8471 118-B North Broadway

WE'RE BOOSTING MONTANA, TOO!

Whether it's a family looking for a ranch, or a home or a vacation site . . . or a company looking for an industrial site, we of Montana Power are ready, eager and delighted to tell them of the many advantages of our wonderful state of Montana. And we do it frequently.

THE MONTANA POWER COMPANY

LEON H. ROLAND ..... Pavillion, Wyo.
Math
Varsity Basketball and Track; Student Education Association 1,2,3,4; Intercollegiate Knights 2; Student Legislature 3,4; A Capella Choir 2; Drama Production 2; Kappa Phi Kappa 2,3,4; Math Club 3,4; Alpha Mu Gamma 3,4; Orientation Committee 2,3,4; Junior Class Treasurer; Who's Who 4; Dorm Council 2; 4-H Club 1,2,3; Rimrock Staff 3; Homecoming Committee 3,4.

RAY S. ROMINE ..... Billings
History
Circle K 1,2; Circle K President 2; Student Union Board 3,4; SUB President 4; Homecoming Committee 3,4; Mother's Day Committee 3,4; Rotary Student of the Month 4.

BETTY J. ROSSELL ..... Billings
Elementary Education
A Capella Choir; Madigals; Student Education Association; Women's Recreation Association; Associated Women Students; Range Riders.

— T —

WILLIAM J. TIMMS ..... Billings
Pre-Liberal Arts
Vice President of International Relations Club; Young Democrats.

GLEN E. TUSLER ..... Terry
Math
Intercollegiate Knights2; Student Education Association 3,4; Math Club 3,4; Dorm Council 3,4.

— U —

PATRICIA A. UNRAU ..... Lewistown
Physical Education
Women's Recreation Association 2,3; WRA Treasurer 3; Associated Women Students 2,3,4; Student Education Association 2; Health, Physical Education and Recreation Club 2,3,4; HPER Treasurer 3; Vice President 4; Eastern Christian Fellowship 2,3,4; ECF Vice President 3; Gymnastics 4.

TERRY H. UTTERBACK ..... Conrad
Social Science
Intercollegiate Knights; Student Legislature; Dorm Counselor, Homecoming Committee; Courtesy Crew; Health, Physical Education and Recreation Club; Who's Who.

— V —

VIVIAN J. VANDERHOFF ..... Billings
Elementary Education

SHELA R. VANNESS ..... Anaconda
Social Science
Associated Women Students President; Montana Intercollegiate AWS Vice President; Women's Recreation Association; Band; Brass Ensemble; Student Legislature; Ivy Guard; International Relations Club; Triad Committee Honor Roll.

LEORA J. VARNER ..... Terry
Elementary Education
Associated Women Students 3,4; Student Education Association 4; Kappa Delta Epsilon 3,4; Dorm Council President 4.

— W —

BERNICE F. WILEY ..... Malta
English
Dorm Council Secretary; Associated Women Students President 4; Kappa Delta Epsilon 4; Alpha Mu Gamma 1; Who's Who.

General Index

— A —

Aasen, Elsie L. 62
Abell, Mary D. 148
Adams, Charleen R. 54, 76, 79, 134
Adams, Donald 80
Adams, Jacob D. 62, 148
Adams, Nancy L. 148
Adolph, Kathryn 54, 60, 76, 134
Adsit, Arelne M. 62, 148
Aikins, Dr. Lincoln J. 60, 110
Albrecht, Judith L. 134
Aleksich, Sandra R. 78
Alex, John R. 28, 67, 68, 84, 86, 127
Alexander, Alicia M. 148
Alexander, Frank W. 67, 91, 119
Alia, Joseph 67, 68, 80, 119
Allan, Barbara J. 10
Allen, Harry M. 61
Allen, Janice L. 134
Allen, Susan 57
Allison, Cynthia A. 78
Alm, Oscar L. 115
Alstad, Norma R. 64, 127
Alterowitz, Harold S. 97, 116
Al Uzri, Ali Y. 67, 69, 71
Ambler, H. L. 60, 76
Amen, Mrs. Janice 112
Ames, Carlene G. 22, 26
Andersen, Elmer 23, 115
Anderson, Mrs. Cheri 112
Anderson, Donna R. 79, 134
Anderson, Forrest H. 106
Anderson, Fred I. 73, 148
Anderson, Keith O. 64, 148
Anderson, Michael P. 10, 55, 77, 133, 146
Anderson, Sharon L. 79
Anderson, Robert L. 69, 127
Anderson, Wallace 113
Antonich, Pamela A. 148
Arbizzani, William A. 68, 84, 86, 87, 90
Archer, Timothy D. 28, 55, 59, 75
Armstrong, John A. 73, 127
Armstrong, Rosalind 64, 73
Arney, Frances M. 56, 134
Arnold, Anne M. 114
Arras, A. A. 106
Aschoff, Ronald P. 91
Astle, Mark 57, 134
Atkins, Donna 119

— B —

Babcock, Tim 106
Baber, Shirley E. 67, 134

SAUNDERS

CASH-WAY LUMBER CO.

1717 1st Ave. N. **Phone 252-4173**

10% Discount for Cash Purchases

FREE DELIVERY

LUMBER **PLUMBING**
HARDWARE **ELECTRICAL**

27 YEARS OF SERVICE

ader, Frederick A. 57, 75, 134
ailey, Joyce R. 119
aker, Gary D. 42, 55, 134
aker, Patricia A. 148
allantyne, Ray P. 148
allard, Sandra J. 148
anks, Lavoir 115
arney, Sandra L. 70, 75, 134
arrett, Shirley I. 134
arrus, James C. 19, 68, 84, 86, 119
arta, Fred W. 63
arta, Yvonne, M. 56, 57, 148
assett, Rebecca L. 76
auer, John A. 57, 73
eaman, Nyla A. 54

Vaughn Ragsdale Company

For Tops in Fashions at School-Budget Prices

First at 29th

Downtown Billings

CONGRATULATIONS GRADUATES

from Genie,

your modern

GAS

Servant

MONTANA-DAKOTA UTILITIES CO.

— IN THE COMMUNITY TO SERVE —

Bean, Clifford A. 135
Beck, Georgette F. 54, 63, 135
Beck, Sharon R. 67, 68, 119
Becker, Russell D. 135
Beecher, Brian L. 74, 149
Beecher, Helen L. 66, 119
Behm, Lyle T. 149
Belangie, Jeanne E. 57, 60, 69, 149
Belling, Samuel P. 135
Benanti, Salvatore M. 71, 80, 84, 119
Benner, Bruce R. 69
Bennett, Arthur 43, 127
Bennett, Roberta L. 76, 69, 149
Berg, Harry K. 73
Beringer, Marilyn M. 56, 57
Berlant, Martin D. 135
Bernhart, Maxine D. 58
Berntson, Judith A. 67
Berthelson, Brad E. 127
Bertolino, Richard L. 149
Besel, Marvin H. 149
Bethka, David E. 76
Bianchi, Barry L. 65
Bieber, Julianna 62, 115
Bills, Maynard A. 73
Billstein, Rick 103
Birgenheier, James 57
Bishop, Lloyde K. 61, 79, 127
Bjorgum, Oscar M. 116
Blaquiere, David M. 68, 84, 86, 149
Blaylock, Oneita L. 119
Blith, Shair 57
Boe, Arvilla L. 25
Boland, James A. 57, 75, 77, 149
Boyd, Janet A. 127
Boyer, Patrick W. 80
Boynton, Bruce N. 91
Bowman, Ron V. 149
Boyd, Larry B. 84, 86
Boyer, Patrick W. 80, 149
Braaten, Lynne 63, 64, 149
Bradford, Bennie L. 65
Bradley, Betty W. 119
Bradshaw, Ronald D. 33, 149
Brafford, Lois D. 79, 150
Brandvold, Joyce E. 64, 150
Brasen, Larry D. 64
Brehan, Gilbert G. 75, 119
Breil, Mary B. 58
Brenden, Samuel G. 74
Brennan, Shelly L. 62, 135
Bridger, James A. 59, 135
Brinkerhoff, Glade G. 63, 80
Britton, Sherry G. 72
Britton, Sheryl G. 62
Brooks, Ruth M. 119
Brosovich, Eugene A. 68, 84, 86
Brosz, Anne T. 150
Brown, Benjamin L. 71, 72
Brown, William C. 61, 120
Buck, Sandra M. 58
Buckles, Donna L. 79, 135
Bunch, Carolyn J. 61, 62, 66, 135
Burgess, Margaret A. 68, 127
Burkey, Patricia L. 150
Burgess, Margaret A. 68, 127
Burns, Kerry I. 71, 76

Burns, Larry G. 150
Burns, Peggy A. 61, 66, 120
Burroughs, Margaret K. 150
Bush, Mrs. Bonnie 112
Butcher, Edward B. 59, 75, 127
Butcher, Pamela G. 59, 150
Byford, Gary D. 150
Byfuglin, Max S. 63, 150

—C—

Calkin, Ann S. 73, 127
Callison, Marie E. 79, 150
Candee, Lynda J. 58, 150
Canetta, Robert 40, 113
Canon, Mary I. 76, 135
Cantrell, Barbara 65
Cantwell, Judy A. 79, 135
Card, Gary M. 150
Carmack, Linda 151
Carney, James P. 39, 40, 62, 65
Carpani, John 113
Carter, Gary A. 84, 86, 101
Carter, Lonzo M. 68, 84, 86, 127
Case, Richard N. 28, 68, 84, 86
Chaney, Kenneth W. 62
Chilberg, Donna E. 120
Christensen, Ina 113
Christensen, Kathleen A. 66, 151
Christensen, Marie V. 151
Christiansen, Nels 68, 79, 100, 116
Christie, Worth 59
Christofferson, Marilyn 64
Cinnamon, Toni K. 55, 62, 65, 135
Clark, Patricia M. 54, 133
Clark, Dr. Wilson F. 109, 115
Clawson, Guy L. 74, 80
Clift, Barbara J. 76
Clift, Donald A. 151
Clift, Karin L. 64, 65
Clymore, Dennis E. 89, 91, 93, 97
Coberly, Clark L. 56, 128
Cody, William F. 151
Colarchik, Joan R. 76, 79, 128
Collins, Carla M. 151
Collins, Diane K. 64, 75, 76, 79
Conwell, Jill A. 57, 79, 151
Cook, Linda R. 54
Cooper, Clara L. 62, 64, 136
Cooper, E. Lyle 109, 114
Cooper, Jacquelyn T. 18, 21, 77, 136
Corey, Mrs. Lena 113
Corneluis, Karen M. 45, 57, 79, 136
Corrigan, Claude V. 73, 84, 86
Cottrill, Richard E. 73
Crawford, Clifford D. 151
Crawford, Shangra L. 67, 68
Critelli, Jackie M. 151
Crowner, Mrs. Bonnie 112
Culbertson, Mirian E. 64, 151
Cullen, Carol I. 56, 63, 64, 67, 136
Cundiff, Mrs. Mary 112
Cunningham, Donna M. 60, 151
Cunningham, Frederick 120
Cunningham, Tanya A. 120
Curran, Mrs. Betty 112

Free Enterprise

America's free enterprise system, with its twin stimulants of incentive and competition, has produced an abundant and satisfying life for its citizens.

So, it becomes the responsibility of every American to understand the workings of a system which has resulted in the greatest good for the greatest number.

There are those who for one reason or another want to alter this way of life. To successfully defend this dynamic American economic system and its dependence upon free competition and private initiative requires the best thinking of an informed citizenry.

Intelligent defense, the most effective, begins with the education received in our schools. It is in the schools that the understanding of our American Heritage, of which free enterprise is a part, is formed.

The Anaconda Company

Which Contributes through Scholarship, Research and Other Means to Education

Curry, James E. 136
Curtis, Mrs. Louise T. 74
Cutler, Karen 112

— D —

Dahl, Leon R. 136
Dahl, Mary E. 151
Dahlman, Ron G. 67
Dammel, Donald R. 152
Daniel, Mrs. Ireta 112
Daniels, Karen L. 67, 152
Dascher, Darlyne E. 67, 73
Daugherty, Dr. Dale D. 115
D'Autremont, Ruth A. 22, 54, 76, 78, 79
Davidson, Arthur G. 115
Davidson, Karen L. 79, 120
Davis, Jean 111
Davis, Susan C. 152
Dawe, Alice J. 67, 69
Day, Gary D. 115
de Blanck, Ingerlise 15, 17, 18, 19, 20, 152
Deckert, James L. 65
DeCock, Jean M. 56, 57, 152
Del Priore, Robert J. 7, 68, 136
Denny, Martin 34
Desmul, Jennifer J. 152
DeVille, Richard F. 75, 77, 78, 126, 128
Dibble, Eleanor L. 61
Dietz, Nina L. 152
Dillavou, Mrs. R. C. 108
Dilworth, Don H. 128
Dilworth, Judith M. 62, 136
Dinsdale, Karen J. 152
Doering, Gorlon 106
Dokken, Carol C. 136
Dokken, Flora K. 152
Dokken, Marilyn R. 63, 152
Dolan, Kathlenn M. 152
Donovan, Victor J. 152
Dorsey, James P. 59, 60, 133
Douglas, James L. 153
Douglas, Gayle M. 153
Douglas, Larry T. 73, 128
Douglas, Sharon L. 120
Dobrowski, Jo Ann 112
Downie, Norman R. 74
Downs, John C. 99
Doyle, Carol A. 25, 67
Dunbar, Mrs. Hazel 112
Dunbar, Linda L. 7, 67, 73, 136
Dunbar, Marjorie K. 10, 45, 68, 73, 79, 153
Duncan, Julia A. 76, 153
Dunk, Richard C. 153
Durfey, Curtis W. 153

— E —

Easterly, Richard J. 153
Eastlick, Lillian E. 61, 66, 128
Eastlick, Stanley D. 136
Eaton, Darla J. 153
Eckert, Robert L. 64, 136
Eddy, Cheryl K. 54, 62
Edwards, Dennis H. 59
Edwards, James R. 61
Eggen, Mary Ann 137
Ehrlich, Marvin 153
Ekstrand, Angeline 115
Elliott, Dr. Eugene W. 115
Ellis, Fred M. 153
Emerson, Mrs. Evelyn 112
Engle, Patricia A. 46, 57, 153
Erdahl, Vivian A. 137
Erickson, Claudia J. 16
Erickson, Don G. 154
Erickson, Janet M. 137
Erickson, Patricia L. 56, 73
Erlenbusch, LaVern L. 137
Eschler, Leonard E. 61, 120
Eusek, John F. 57, 69
Evans, Maurice 74, 115
Eveland, Nichole F. 17, 137

— F —

Fahrenbruch, Thomas M. 137
Fair, Gary R. 69
Fair, Phyliss W. 11, 154
Fantz, John D. 154
Farber, John 113
Fasting, Paul P. 24
Faught, Ronald C. 154
Fears, Lee Roy 59, 154
Feldner, Allen 67, 83, 116

MEADOW GOLD MILK

Locally Produced, Rich Protein Milk

AT YOUR STORE—OR
CALL 252-2118 FOR HOME DELIVERY

Felska, Kathleen K. 120
Felzien, Irvin R. 120
Ferguson, Victor H. 154
Ferro, Nancy L. 154
Fichtner, James B. 137
Fichtner, Pamela D. 64, 154
Fields, Larry D. 154
Finney, Kenneth V. 74, 101
Fischer, Allen J. 77
Fishbaugh, George R. 64
Fisher, Dennis J. 68, 84, 86, 87, 90
Fladmo, Robert D. 91, 92, 96, 97
Flanagan, Patrick J. 91, 92
Flanze, Sandra 75
Florek, Catherine A. 154
Florence, Lloyd C. 63
Flugstad, John R. 154
Foottit, John M. 128
Ford, Frederick W. 62, 84, 120
Ford, Karen I. 59, 74, 128
Fordyce, Elsa L. 64
Fordyce, Randolph L. 63, 64, 65
Forehand, Richard S. 63, 64, 154
Foreman, Allan E. 128
Foss, Marilyn K. 25, 76
Fox, Karen M. 62, 69, 128
Frank, Marilyn J. 155
Fraser, Ann E. 78, 137
Frazine, Ann L. 155
Fredrick, Lawrence E. 120
Fredrickson, Robert A. 46
French, John D. 106
Freund, Bonnie L. 56, 63, 64, 79
Fried, Delila J. 64, 128
Fried, Donna J. 155
Fried, John G. 64, 75, 126
Friedly, Gary A. 64
Frohnen, Richard G. 50, 71, 111, 114
Frost, Mrs. Edna 113
Frost, Diana L. 10, 155
Fuchs, Eleanor R. 58, 155
Fuchs, Mary A. 58, 63, 64, 129
Fukado, Terrel D. 155
Fulton, Richard D. 63, 76, 155

— G —

Gainan, Kathleen E. 69
Gale, Naida E. 54, 137
Gambish, Ronald W. 84, 86
Gamell, James E. 129
Gardner, Mary A. 66, 69
Garfield, Betty J. 147
Garfield, Elaine M. 137
Garrison, William A. 109, 110, 116
Gary, Elizabeth L. 62, 65, 79
Gee, Robert F. 114
Geertz, Mary K. 155
Gerke, Kenneth E. 64, 155
Ghikas, Marie G. 56, 137
Gibbs, Phil D. 138
Gillen, Dan T. 155
Gilliland, C. Hap 116
Glantz, Diane M. 155
Glennen, Dr. Robert E. 61, 116
Glock, Kenneth A. 39, 62, 65

Congratulations

from

WESTWARD HO
Lodge

1315 North 27th St.

Phone 245-4128

THE PIN CUSHION

— Draperies —
— Yard Goods —
— Notions —
— Upholstery —

Decorating Service
In Your Home

— No Obligation —
— No Charge —

2707 2nd Ave. North
Phone 252-1919

Gloege, Dr. George H. 109, 115
Gomer, Richard A. 63, 64
Golub, Fred 91, 97, 121
Gonder, Camille D. 121
Goosen, Roger D. 58, 63
Gountanis, George T. 43
Graf, Walter 12, 14, 44, 60, 76, 121
Gray, James H. 64
Greenwalt, Sharon K. 79
Groshart, Mrs. Gesine A. 112
Groshelle, Terra L. 156
Grosshuesch, Vernon 112
Grotbo, Constance M. 61
Grotbo, Stanley C. 121
Greenlee, Bernettie H. 138
Grose, Carol A. 138
Groshart, Duane R. 156
Grosshuesch, Vernon H. 66, 110, 116
Groza, David T. 80, 138
Gruber, Richard 116
Gruenert, Charles F. 114
Gunderson, Gary L. 68
Gusick, Paula M. 138

— H —

Haag, Eileen M. 156
Hagan, Richard L. 138
Haines, Charles G. 76
Hale, Chris B. 116
Hall, Mrs. Ellen 112
Hall, Jack 112
Halvorson, Halvor J. 156
Hamley, Sandra K. 18, 47, 55, 70, 76, 156
Hancock, Barbara R. 138
Hannah, Randall L. 97
Hanson, Mrs. Ada 112
Hanson, Carl 113
Hanson, Shirly L. 58, 63
Hanson, Rita A. 63
Hanson, Robert D. 62, 115
Hanson, Robert J. 63, 64, 129
Hanson, Rose M. 57, 62, 156
Hanson, Shirley L. 156, 164
Hapeman, Joan M. 67
Harcum, Christina R. 58, 64, 66, 156
Harkins, Harry M. 79, 116
Harlin, Julianne 156
Harman, Larry L. 77, 78, 126, 129
Harmon, Darlene H. 156
Harrison, Lou Anne 156
Hartnett, Jerry B. 62, 121
Hatcher, Donald C. 121
Hartung, Jeanine B. 156
Hassel, Jean A. 157
Haugen, William J. 157
Haugrud, Janice M. 157
Hawke, Susan S. 16, 79
Hawkins, Benjamin P. 74
Hayes, Wrence M. 69, 129
Hayes, Melvin E. 157
Hecht, Scotte J. 60
Hedegaard, Kenneth I. 58, 64, 138
Hodges, Eric A. 91
Heffner, Patricia L. 62, 65, 138
Heidema, Dorothy N. 76
Helgeson, Lana J. 157
Heller, Claude A. 39, 63, 64, 65, 78, 79
Heller, Patricia A. 25, 79, 157
Helvik, Sandra D. 57, 138
Hedrick, Haydn R. 64
Henrickson, Judith D. 64
Henry, Carolyn O. 56
Henry, Kenneth H. 24, 157
Herbert, Eugene L. 114
Herbolich, Robert J. 41, 60, 77, 147
Hereim, Sandra M. 67, 121
Herim, Marion 112
Herman, Gordon R. 157
Herman, Jay R. 67

The Finest in Everything Musical for Over 40 Years

LINDAMOOD MUSIC CO.

John P. Peterson **Jerry M. Curran**

Chickering, Story & Clark, George Steck
and Cable Pianos
Conn and Selmer Band Instruments

Phone 259-4185—224 N. Broadway—Billings
Lindamood Branch Store—1811 Grand Ave.

CONGRATULATIONS

MEDICAL CENTER PHARMACY

Professional Pharmacy
Complete Drug Store

Hallmark Cards, Cosmetics
Cameras and Film
Pens, Gifts, Candy
Jewelry, Stationery
6-Hr. Photo Finishing

The College Drug Store

(We Cash Your Checks)

Southeast Corner Campus

1240 North 27th St. **Ph. 252-5197**

Ray C. Steiner, Registered Pharmacist

Heytz, Jan 74
Hickey, Gary D. 121
Hicks, Kathleen 138
Higginbotham, James E. 23
Highland, Hugh 59, 61, 77
Hill, Linda J. 56, 129
Hill, Malvrey P. 64, 138
Hillstrom, Gwen K. 139
Hilts, Joseph A. 77, 121
Hiner, Marjorie C. 58, 63, 66, 129
Hirning, Wilma J. 56
Hjellum, Debbie 59
Hoff, Spencer J. 64
Hoff, Yvonne C. 157, 164
Hoffman, Donald G. 63, 64, 65
Hogue, Fred E. 28, 29, 55, 68, 78, 139
Hoheisel, William F. 55, 115
Holden, Gene V. 55, 58, 139
Holiman, Sue B. 74, 157
Holman, Ken W. 157
Holmes, Gary D. 24, 45, 129
Holt, Tom M. 115
Holzer, Philip W. 57, 157
Holzworth, William E. 84, 86, 121
Hoover, Penelope A. 74, 158
Hoovestal, Gary E. 67
Hopkins, Albert 23, 116
Hopkins, Marilyn K. 158
Horsfall, Katherine A. 73
Hoskamer, Carol S. 158
Hossfeld, Carol J. 73, 158
House, Mary J. 158
Hovland, Thomas T. 121
Howard, Michael 41
Howe, Linda R. 139
Hruska, Rev. Eugene 57
Huber, Dennis D. 58, 63, 158
Hudson, Murray A. 28, 40, 62, 65
Humphrey, Sharon L. 158
Hunt, Barbara D. 158
Hunter, Judith A. *7, 77, 19, 126
Hyde, Betty C. 69, 121
Hynes, Timothy L. 158

— I —

Idstrom, Terry 69

— J —

Jackson, Byron C. 62
Jackson, Charlene K. 158
Jacobson, Bette E. 158
Jacobson, Roger N. 55, 139
Jalox, Randal W. 63
James, Donald K. 147, 158
Jamison, Mrs. Inez 113
Janich, Jeneane H. 122
Jarussi, Louie J. 64
Jellison, Beverly A. 122
Jenkins, Edward J. 159
Jensen, Linda M. 159
Jensen, Marilyn K. 54, 58, 139
Jensen, William N. 58, 75, 77
Jewell, Joan C. 77, 159

Hart-Albin Company

Since 1902

Your fashion headquarters in the Midland Empire

Billings, Montana

ohannas, Donald W. 62, 159
ohannes, Mona L. 67
ohnke, Robert L. 139
ohnke, James R. 58, 159
ohnson, Donald C. 59
ohnson, Duane R. 64
ohnson, Dr. Glen 109
ohnson, Jim 100
ohnson, John F. 114
ohnson, Katharine T. 61, 66, 73
ohnson, Lynell M. 63
ohnson, M. E. 62, 115
ohnson, Mrs. Peggy 112
ohnson, Sue A. 159
ohnson, Thomas P. 59, 71, 75, 129
ohnsrud, Mrs. Grace 113
ohnston, Elsie L. 122
ones, Carol L. 139
ones, Loralee E. 48, 55, 60, 159
ones, Walter M. 74
ordan, Larry E. 28, 68, 73, 84, 86, 159
ustice, Mrs. Dorothy 112

—K—

Kaleps, Boriss A. 60, 76, 114
Kane, Karen K. 139
Kanekiyo, Lorraine A. 79, 139
Kanning, Loretta 159
Karnop, Karen H. 122
Karnop, William R. 139
Karr, Kenneth 68, 116
Kaufman, Woddy M. 159
Kautzmann, David D. 62
Keffer, Earl A. 41, 114
Keith, Billie J. 63, 139
Kellogg, Leslie M. 159
Kelly, Danita 57
Kelly, James D. 140
Kelson, John H. 114
Kembel, William 140
Kenley, Frances M. 159
Kercher, Daniel R. 27, 76, 77, 129
Kern, Douglas L. 140
Ketterling, Dorothy J. 129
Keup, Karyl M. 76
Kilzer, Karen L. 56
Kiner, Kathleen R. 64, 76
King, Mrs. Marjorie W. 106
Kingery, Sharon 112
Kinne, Mike D. 160
Kinnick, Merle I. 160
Kirkendall, Will E. 58, 140
Kirkpatrick, Karen M. 57, 140
Kisler, Sheila R. 64
Kitzman, Richard A. 61, 129
Klein, Julia A. 57
Knowling, Dorothy C. 60, 76, 140
Knutson, Judy M. 60, 80
Koch, Lonnie T. 99
Kolski, Kenneth D. 23, 140
Kopas, Stephen 130
Koski, Dianne L. 54, 60, 133

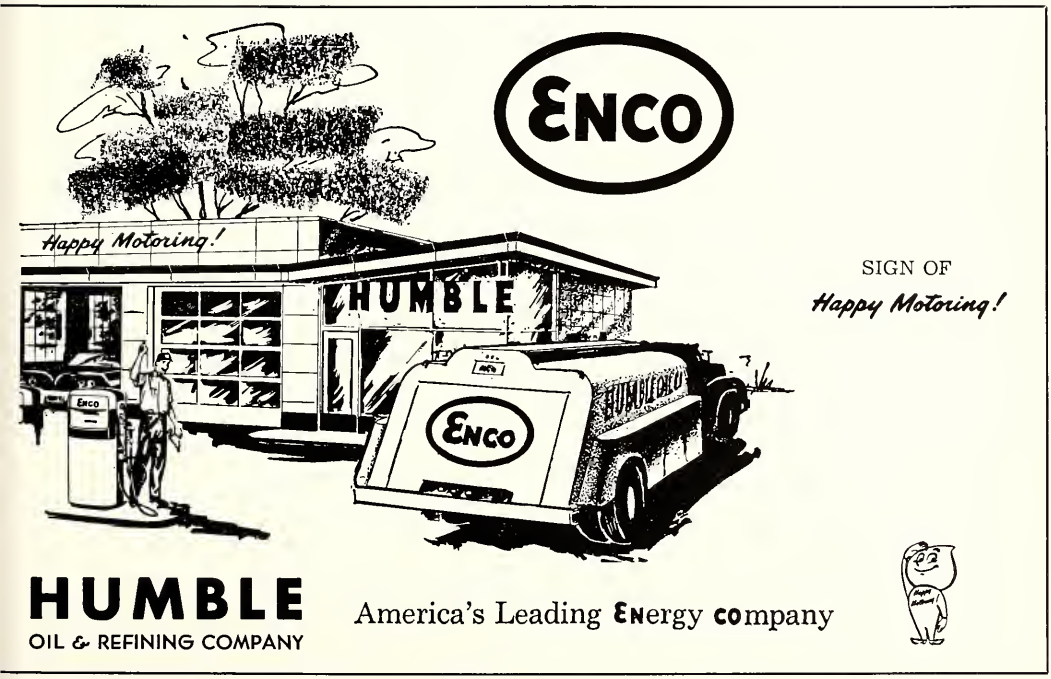

Kowalski, John T. 72
Krings, Janice E. 160
Kuehn, Katharine J. 57, 160
Kummerfeldt, Angela M. 160

— L —

Laber, Lila 113
Lala, Clarence 102
LaLanne, Darrel L. 24
Lamoreaux, Fred C. 90, 91, 93, 97
Lang, Lester E. 160
Lapenna, Dr. Lino M. 113
Larimer, Mrs. Elaine 112
Larsen, Catherine H. 54, 58, 65, 140
Larsen, Larry S. 76, 130
Larson, Robert L. 160
LaSeur, Dixine K. 44, 118
Lausen, Mrs. Margaret 112
Lee, Karen E. 140
Lee, Robert E. 102
Legard, Linda L. 70, 160
Leinwand, David M. 67, 69, 130
Lennon, Larry 69
Lennick, Donna C. 160
Leonard, Marilyn 57
Leto, Benjamin Jr. 160
Ley, Joyce J. 140
Lewis, Rita B. 54
Liles, James K. 73
Linderman, Vernon L. 57
Lindner, Connie L. 160
Lindseth, Elizabeth A. 160
Linnen, Lawrence E. 46
Lions, Mary M. 58
Lipp, Dr. James A. 115
Livengood, Bonita M. 140
Livengood, Michael 29, 55
Livingston, Camilla K. 75
Lode, Ronald H. 161
Loegering, Richard C. 161
Lorfing, Larry K. 65
Losee, George D. 41, 55, 79, 80, 140
Loughney, Janet M. 62
Loughney, Patrick D. 24
Loughrie, Robert D. 84, 86
Louk, Florence 113
Luboff, Norman 35
Luger, Patricia 61, 116
Luderman, Mrs. Ann 113
Luderman, Gerald E. 63, 64
Luderman, Vernon L. 63
Lyons, Mary M. 161
Lynch, Audrey L. 161

— M —

MacCatherine, Richard L. 67, 84, 86, 87, 90
Magilke, Gregory D. 161
Mahoney, Mary A. 130
Maier, Mary P. 161
Majors, Wilburn E. 62
Majusiak, Maria E. 57, 161
Maloney, David R. 73, 84, 86, 130

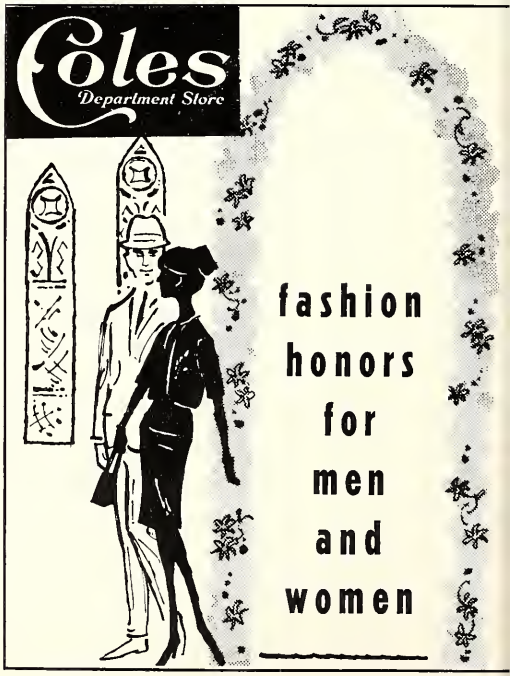

Marcus, Larry E. 60, 77, 122
Mares, Timothy 112
Markus, Ellen I. 46
Marinkovich, Bonnie L. 161
Marler, Dr. A. Kent 60
Marshall, Gerald A. 122
Marshall, Ronald T. 67, 122
Martin, Bobby L. 161
Martin, Doris N. 63, 161
Martin, Jeanne L. 57
Martin, Leola A. 69, 79, 122, 130
Mathis, Willie J. 63, 80, 122
Matovich, Helen M. 50, 63, 64, 130
Matt, Donald E. 161
Mautino, Mary T. 62, 141
May, David 113
Mayer, Mrs. Maxine 109, 112
Meadors, Wilma R. 162
Melton, Emma L. 116
Mendel, Katharine 63, 66, 79, 130
Menges, Mrs. Rosemary M. 115
Merten, John F. 141
Mesnard, Duane T. 63, 65
Messmer, Irene M. 76
Meyers, Arlene J. 67, 130
Michael, Patricia I. 162
Middleton, Robert J. 80
Milburn, James L. 122
Milburn, Katherine L. 123
Milhausen, Linda M. 162
Miller, Bonnie L. 56, 73, 162
Miller, Edward L. 141
Miller, Frederick K. 62, 65, 114
Miller, Harriet 106
Miller, Maureen E. 162
Miller, Maybelle 113
Minette, Marilyn 57
Mitzel, Burt A. 162
Mitzman, Bud 64
Mitman, Irving E. 64
Moe, Ida P. 163
Moe, Palmer L. 62
Mollet, Nancy L. 163
Monahan, Gary M. 57, 68, 84, 86, 163
Moore, Margaret G. 80
Moore, William H. 58, 68
Moos, Ruth A. 163
Moran, Michael E. 91
Morgan, Francis G. 110
Morgan, Robert L. 62
Morgen, Sharron M. 57, 163
Moronick, Mrs. Margaret 112
Morrow, Edwin W. 29, 55, 62
Moses, Fredric W. 41, 64
Mouat, David W. 80
Mueller, Jerry 14, 123
Mueller, John B. 115
Mullendure, Gordon 106
Munford, Harvey J. 91, 92, 95, 97
Munson, Zella 57
Murch, James E. 59
Murphy, Janice A. 141
Murray, David L. 65, 141
Myron, Gordon D. 68, 84, 86, 87, 90

— Mc —

McAllister, Mary E. 122
McBride, Ray E. 64
McCaffree, Diana J. 161
McCaffree, Virginia L. 162
McCall, Lynn 113
McCleave, Dr. Harold 74, 109, 115
McDougall, Elizabeth 54, 58
McFarland, Sandra H. 162
McGivern, Tom D. 84, 86
McGovern, James B. 71, 162
McInerney, Mrs. Jean 113
McInteer, Dennis R. 91, 97, 141
McKerrow, Raymie E. 41, 78, 80, 133, 141
McKenzie, Judith ?????
McLaughlin, Irvin G. 22, 162
McLure, Irene F. 58, 162
McManis, Dona L. 76
McMinn, Jane H. 122
McQuillian, Susan A. 18, 21
McWilliams, Frances L. 162

— N —

Nachtsheim, Walter B. 163
Nagashima, Virginia K. 163
Nave, Susan R. 64, 73, 163
Neil, Rick D. 84, 86
Nelson, David E. 14, 77
Nelson, Rebecca A. 64, 163

Marion Opticians

Dispensers of Eyeglasses of Distinction
Hearing Aid Specialists
Binocular Repairing

GUILD OPTICIANS

Phone 259-6786 — 1212 Grand Avenue and 259-6877 — 2911 3rd Ave. N.

Nepo, Alex M. .67
Neyland, Gerald .116
Nickle, Thoman E. .163
Nicholson, Doris M. .123
Nickle, Thomas E. .69
Nikkel, Cy .113
Nile, Bonnie M. 56, 163
Noening, James H. .91, 93, 95, 97
Nopen, Jane M. .66, 75, 118, 123
Norby, Bonnie L. .62, 141
Nordeen, James M. .163
Norden, Warren C. .28, 78, 112
Nordlund, David C. .57, 77, 141
Normandeau, Jeannette I. .74, 164
Northcutt, Dr. Helene B. .61, 114
Northcutt, John B. .73, 141
Norville, Barbara I. .11, 76
Nose, John P. .73, 164
Nottingham, Patricia E. .164
Novasio, JoAnn .57
Noyes, Robert N. .114

—O—

Obie, Richard G. .57, 141
O'Conner, Robert E. .80
Odegard, Terry P. .141
Ohs, Karen L. .164
Olin, Thelma .113
Olson, Alice J. 67, 142
Olson, D. Cheryl .57
Olson, Darlene C. 61
Olson, Mardrie A. .164
O'Neill, John E. .106
Owen, Arnold E. 73, 130

—P—

Packwood, Otis L. 108
Paigek, Boynton G. .106
Papp, Mrs. Violet 112
Parker, Don F. .164
Parnell, Robert N. 23, 57, 142
Parriott, Kathleen C. 32,, 44, 75, 98, 164
Pasquarello, Robert .45
Patek, Vicki L. .130
Patrick, Vernon C. 73
Paulson, Margaret A. .67, 79, 164
Peery, Dr. Everett .113
Peery, Faith 39, 64, 65, 142
Pelatt, Michael A. .164
Peluso, Rosalie R. 61, 123
Pensis, Virginia M. .58, 66, 164
Penttila, Kenneth L. .63, 69
Perkins, George F. .114
Peterson, Alma L. 164
Peterson, Oliver W. .74, 115
Peterson, Richard W. .23, 115
Pipe, Robert W. .67, 130
Platt, Dr. James H. .22, 60, 116
Plymale, Paula L. .62, 79, 142
Polich, Alice C. .142
Polich, James A. .28, 67, 68, 84, 86, 102, 131
Polich, John C. .28, 67, 68, 84, 86, 102, 131
Poling, Del Neil .41, 64, 80
Ponich, Emil .114
Popelka, Patricia D. .73, 164
Porter, Mrs. Ginny .112
Porter, William F. .142
Potter, Robert A. .165
Powell, Lynda B. .39
Powers, Kathleen M. .57
Powers, Eleanor R. .56, 165
Fraast, Darlene L. .71
Pratt, Mary J. .71, 72, 165
Price, Charles B. .116
Price, James L. .84, 86, 87, 90
Price, Margaret R. .165

Insure With

PETER YEGEN, Jr.

Since 1919 'The Insurance Man'

"We Pay for Ashes and Sell Dirt Cheap"

211 N. 30th St. REALTORS Billings

PRESENTING . . .

Dennis FitzGerald

Your Campus Representative Who
is Prepared to Grow With You

WM. M. OSBORNE

AGENCY MANAGER

303 Petroleum Building
BILLINGS

MASSACHUSETTS MUTUAL
Life Insurance Company
SPRINGFIELD, MASSACHUSETTS • ORGANIZED 1851

COURTESY OF THE

BILLINGS AUTOMOBILE DEALERS ASSOCIATION

* * * * * * * * * * *

Archie Cochrane Motors
Clark Lincoln-Mercury, Inc.
George R. Pierce Co.
Lew Chevrolet Co.
MacIntyre Motor Co.
Midland Dodge, Inc.
Plaza Chrysler-Plymouth
Ryan Oldsmobile, Inc.
Sorensen Rambler
Whitaker Buick, Inc.
Yellowstone Motor Sales

Prill, Thomas W. 57, 131
Pugh, Mary S. 123
Purcell, M. Elaine 15, 56, 64, 75, 79, 142

— Q —

Quackenbuch, Katharine 57
Quarles, John N. 28, 68, 80, 84, 86
Quest, Suzann M. 165
Quilling, Douglas G. 84, 86

— R —

Raicevich, John R. 142
Raisland, Carol 10
Rasmussen, Jen R. 69
Ratzeburg, Meredith A. 165
Ray, Gary F. 67, 68, 86, 131
Reading, Barbara A. 64
Redding, Robert A. 115
Reed, Robert R. 57
Rehberg, Patricia R. 123, 142
Reid, Betty L. 142
Reilly, Dianne J. 142
Reimche, Mary K. 165
Reisig, E. Dianne 63, 142
Reiter, Henrietta M. 66
Reiter, Rose 113
Reppe, Jean A. 76, 79
Rex, Julie A. 56, 143
Reynolds, Gary L. 123
Richard, M. E. 106
Rickards, Barbara R. 123
Rickman, Harold L. 56
Riddell, James 115
Ridenour, Donna R. 54, 76, 126
Rieger, Donald R. 165
Rieger, Fawn A. 123
Riley, Carol L. 54, 143
Riley, Terry A. 76
Rinella, Joseph A. 79, 81, 93, 94, 123
Risley, Alvena R. 54, 60, 76
Riter, Lois M. 165
Rivard, Rita M. 165
Robbins, Thomas S. 165
Roberts, Chester H. 116
Roberts, Mrs. Harold 57
Robinson, Anna M. 123
Rodgers, G. Lynn 64
Rodgres, Lyle E. 165
Roe, Melvin W. 74, 115
Rogeness, Darrell L. 64
Rogers, John C. 124
Roland, Leon H. 61, 66, 74, 77, 124
Rolfe, Raymond D. 58
Rolfsness, James N. 166
Roll, Judy L. 65, 166
Rollins, George W. 109
Rollins, Dr. George W. 77, 115
Romek, Mrs. Violette 113
Romine, Ray S. 75, 78, 124
Ronga, Tanya L. 22,, 56, 67, 72, 166
Ross, Rickard A. 57, 166
Rossell, Betty J. 64, 67, 124
Rossell, Carolyn G. 67, 143
Row, John E. 73, 84, 86, 166
Rowland, Larry A. 55
Roy, Michael J. 84, 86
Ruffatto, Thelma M. 56, 131
Rundle, Robert 63, 64, 69
Russell, Charles L. 166
Russell, Janet A. 27, 70
Russel, Roy E. 131
Ryan, Anne M. 57

— S —

Sabsorowski, Mrs. Herta 79
Sackett, John W. 166
Salveson, Sharon K. 166

WOOLWORTH'S

top quality and value since 1879

YOUR MONEY'S WORTH MORE AT A

WOOLWORTH STORE

Downtown Woolworth's 105 N. Broadway Billings

RIMROCK LODGE

Billings' Most Popular Motor Hotel

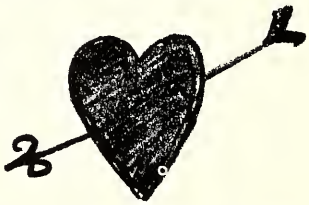

"Home of the Bridal Suites"

Eastern Students, Friends and Parents Always Welcome at Our Lodge

1203 N. 27th. St. Ph. 252-7107

"Across from the College"

Sauber, Janet 57
Saunders, Carol 76, 79, 111
Savage, Carol L. 63, 71
Schaeffer, Dr. John 112
Schaffer, Robert L. 166
Schanz, Sue A. 73, 143
Scheidecker, Perry A. 63, 64, 65, 124
Schick, James A. 55, 62, 76, 143
Schlaht, Reuben J. 109, 111
Schmidt, Dennis D. 131
Schmidt, Kenneth W. 55, 77, 133, 143
Schmidt, Peter R. 71, 72, 143
Schneider, Phil G. 84, 86
Schultz, Virginia 79
Scoles, Vivian 124
Schuppe, Sharon J. 166
Schwend, Gerald N. 64
Schwend, Karen R. 166
Scott, Willard N. 64, 166
Seaton, Howard S. 62
Sebek, Wanda A. 143
Selvidge, Mrs. Joan 112
Semenza, Larry D. 28, 84, 86
Senner, Rodney O. 63
Seyler, Kenneth E. 75, 91, 97
Shannon, Amealie R. 114
Sheperd, Sally K. 25, 167
Sherman, Bruce K. 57
Shoemaker, Thelma R. 124
Siblerud, Lu Ann 58, 167
Sieler, Loretta J. 167
Sieler, Ruth R. 58, 131
Simard, Paula J. 79
Simmons, Elma L. 167
Simonis, Mary L. 25, 79, 143
Simonich, Merry J. 167
Simonsen, Allen D. 124
Skarda, Helen J. 143
Skerritt, Donna E. 79, 131
Slade, David F. 57, 59
Slusher, Dixie L. 167
Small, Aaron P. 114
Smart, Mary A. 64
Smith, Dean E. 73
Smith, Lon M. 27, 72
Smith, Norma E. 124
Smith, Patricia L. 33
Smith, Dr. Pricilla R. 61, 116
Smith, Shannon C. 62, 167
Smollack, E. Richard 71
Snell, Linda 65
Snow, Roger W. 74, 115
Soft, Loren L. 19, 64, 84, 86, 87, 89, 118
Solie, Mrs. Muriel 112
Soricone, Marie E. 64
Sorlie, Mrs. Irene D. 112
Soulsby, Arthur E. 115
Spasoff, Thomas C. 69, 99, 116
Spray, Tonita R. 62, 65
Sqcires, Sandra T. 60, 76
Staid, Irving J. 108
Standley, Louise A. 167
Steele, Benjamin C. 73, 104, 114
Steele, Dr. H. L. 22, 97, 107, 109
Steele, Mrs. H. L. 22
Stempin, Gary A. 167
Stenberg, John A. 131
Stenehjem, Nancy L. 167
Stenehjem, Mrs. Vera 113
Stephens, Darleen B. 116
Stephens, Eva 113
Stevens, Richard L. 63, 65
Stevens, Susan K. 64, 79
Stewart, Kenneth G. 167
Stewart, Particia J. 79, 143
Stoddard, Ann Mykilia 64, 168
Storer, Eddie F. 168
Stoughten, Alice 67, 116
Straight, Mary K. 57, 69
Strange, John M. 68
Strasheim, Audrey K. 64, 167
Strausburg, Mrs. Gayle 112
Stravinsky, Soulina 37
Strecker, Richard A. 12, 23, 60, 79, 131
Strommen, Corbett A. 64
Stuart, Howard C. 71
Stuber, Susana N. 60, 76
Stump, Maurice H. 114
Sullivan, Helen K. 124
Sutherland, Rex L. 63, 114
Sutton, Diane M. 12, 59, 168
Svec, Phyllis A. 144
Swain, Malena J. 114
Swank, Dewey 124
Swanson, William A. 131
Swensgard, Dennis G. 84, 86, 168
Synness, Sonja M. 79
Szudera, Val J. 57

— T —

Tait, Jack R. 62, 124
Talcott, Judy J. 144
Taylor, John 113
Theil, Mrs. Adele 112
Thirlwell, Gloria K. 12, 28, 44, 54, 55, 144
Thomas, Kay M. 144
Thomas, Robert R. 144
Thomas, Royce M. 168
Thomas, Sue A. 67, 144
Thompson, C. Paul 114
Thompson, Larry D. 33, 144
Thoreson, Andra L. 64
Thorpe, Lois A. 125
Thorsness, Mrs. Fran 112
Timms, William J. 59, 74

Phone 252-7113

HILLING'S PHARMACY

Prescription Specialists

3311 4th Ave. N. **Billings, Montana**

Tininenko, Nola B. 61, 125
Toeckers, Lloyd A. 168
Tomassi, Vincent L. 12
Tooke, Virginia E. 55, 56, 63, 64
Torstenbo, Laurence H. 125
Toclmin, J. K. 41
Tracy, Timothy L. 168
Trafton, Sherlen Rae 144
Trulock, Elmer E. 125
Tuatoo, Alauni S. 132
Turner, Terry N. 44, 168
Tusler, Glen E. 66, 125
Tyler, Richard H. 114

— U —

Ullman, Ronald J. 144
Undem, Margo G. 168
Unrau, Patricia A. 58, 67, 125
Utterback, Terry H. 67, 125

— V —

Valentine, Linda L. 144
Vallejo, Angeline M. 57, 168
Vallejo, Lydia J. 57
VanAtta, Clinton J. 168
VanDerhoff, Vivian J. 144
Vandersuluis, Judy 59
Vanek, Carolyn M. 57, 76
Van Ness, Shela R. 118, 125
Van Sky, Thelma L. 144
Van Tricht, Paul J. 59
Van Valkenburg, Fred R. 35, 114
Van Valkenburg, Martha 125
Van Valkenburgh, Robertta 145
Velesco, U. 69
Varner, Leora J. 61, 79, 125
Veraldi, Louis W. 62, 109, 115
Viall, Jerrlyn A. 168
Vollstedt, Patricia 61
VonStein, Carol 143
Voyta, Mrs. Shirley 112

— W —

Wagner, Doretta J. 10, 57, 145
Walker, Elizabeth 112
Walker, Richard A. 90, 91, 97
Walker, William R. 24
Walker, W. Ronald 80
Wallace, Keith W. 63
Wallis, Frankee E. 132
Waring, Fred 36
Waterman, Robert C. 109, 110, 116
Watkins, Carolyn S. 58, 63, 64, 77
Watkins, Patricia A. 39, 40, 62, 65
Wax, Jerry P. 57, 132
Weaver, Sharon S. 60, 79, 145
Weber, Emily L. 56, 79, 169
Webber, William L. 169
Weber, Mary L. 67, 116
Wehr, Jeanne 69
Weis, Theodora C. 145
Wendt, Karen K. 169
Werner, James J. 23, 79
Wessel, Louise M. 169
West, Thomas A ....????
Westphal, Chuck L. 84, 86
Weatherford, Helen 113
Whalen, Elna Grace 62, 145
Wheeler, Mrs. Marilyn 112
Wheelock, Calvin E. 35, 111
White, Anita C. 73

Kasper's PHOTO SHOP
105 No. 29th St.
BILLINGS, MONTANA

CONGRATULATIONS STUDENTS
From Your
COLLEGE BOOK STORE
Stop in and See Us When You Visit Your Alma Mater
EDNA FROST, Manager — R. SCHLAHT, Director
Student Assistants

White, Carol S. 71, 169
White, Donnie W. 132
White, Pamela J. 18, 21, 54, 55, 77, 79, 145
White, Randy D. 169
Whiteman, M. Aletha 80, 169
Whitmer, Carol J. 54, 62, 145
Whitmer, Jerry D. 64
Whitmore, Richard G. 78
Wilber, Roberta E. 125
Wilcox, Mary L. 63, 67, 169
Wilder, Uarda G. 169
Wiley, Bernice F. 61, 76
Willett, Raymond 84, 85, 86
Williams, Elmer P. 169
Williams, Sandra L. 60
Williams, William D. 77, 110
Willoughby, Jean E. 125
Wilson, Douglas G. 80, 132
Wilson, Helen E. 116
Wohler, Darlene A. 145
Wolfe, Sharon A. 169
Wolske, Sharon R. 132
Woltersdorf, Douglas W. 28, 84, 86
Womak, Flora 113
Wood, Neal M. 169
Woodard, Marilynn Y. 170
Woody, Dorothy L. 57, 63, 145
Woodworth, Donna 145
Word, Carole A. 56, 64, 170
Wrench, Gerald D. 69
Wright, Irene H. 61
Wright, Virginia D. 170
Wyard, Jeffrey D. 55, 77, 145

— Y —

Yeager, Charleen R. 76, 79, 126
Yiannias, John J. 114
Yontz, Mrs. Dorothy 112
Young, Jack L. 26
Young, Katherine M. 62, 65, 80
Young, Virginia C. 54

— Z —

Ziegler, Barbara J. 80
Ziegler, James D. 59, 80, 115
Zier, Betty J. 58, 66, 170
Zimmerman, Deanna F. 145
Zumbrun, Judith M. 146

THINK YOUNG

HAVE A PEPSI!

PEPSI COLA BOTTLING CO.
BILLINGS, MONTANA

Franchised Bottlers of
- PEPSI-COLA
- TEEM
- PATIO DIET COLA
- NESBITT'S ORANGE
- HIRES ROOT BEER
- CANADA DRY BEVERAGES

Patronize Our Advertisers

Advertising Index

ANACONDA COMPANY 178
BILLINGS AUTOMOBILE DEALERS ASSOCIATION 187
BILLINGS LAUNDRY & SANITONE CLEANERS 172
BARNETT OPTICIANS 175
COLLEGE BOOKSTORE 190
COLES DEPARTMENT STORE 184
GOODIES SPUD CHIPS 184
HART-ALBIN CO. 182
HILLING'S PHARMACY 189
HUMBLE OIL & REFINING CO. 183
KASPER'S PHOTO SHOP 190
LINDAMOOD MUSIC CO. 181
MASSACHUSETTS MUTUAL LIFE INSURANCE 186
MARION OPTICIANS 185
MEADOW GOLD PRODUCTS 179
MEDICAL CENTER PHARMACY 181
MILDRED-HAZEL SHOP 174
MONTANA-DAKOTA UTILITIES CO. 177
MONTANA POWER CO. 175
PIN CUSHION 180
PEPSI-COLA BOTTLING CO. 191
PETER YEGEN, JR. 186
RIMROCK LODGE 188
SAUNDERS CASH WAY LUMBER CO. 176
VAUGHN-RAGSDALE 177
WESTWARD HO LODGE 180
WESTERN LITHO-PRINT 173
WOOLWORTH F. W. CO. 188

WL

WESTERN LITHO-PRINT, INC.

HECKMAN
BINDERY, INC.
Bound-To-Please®
MAR 04
N. MANCHESTER, INDIANA 46962